The Laurel 1950

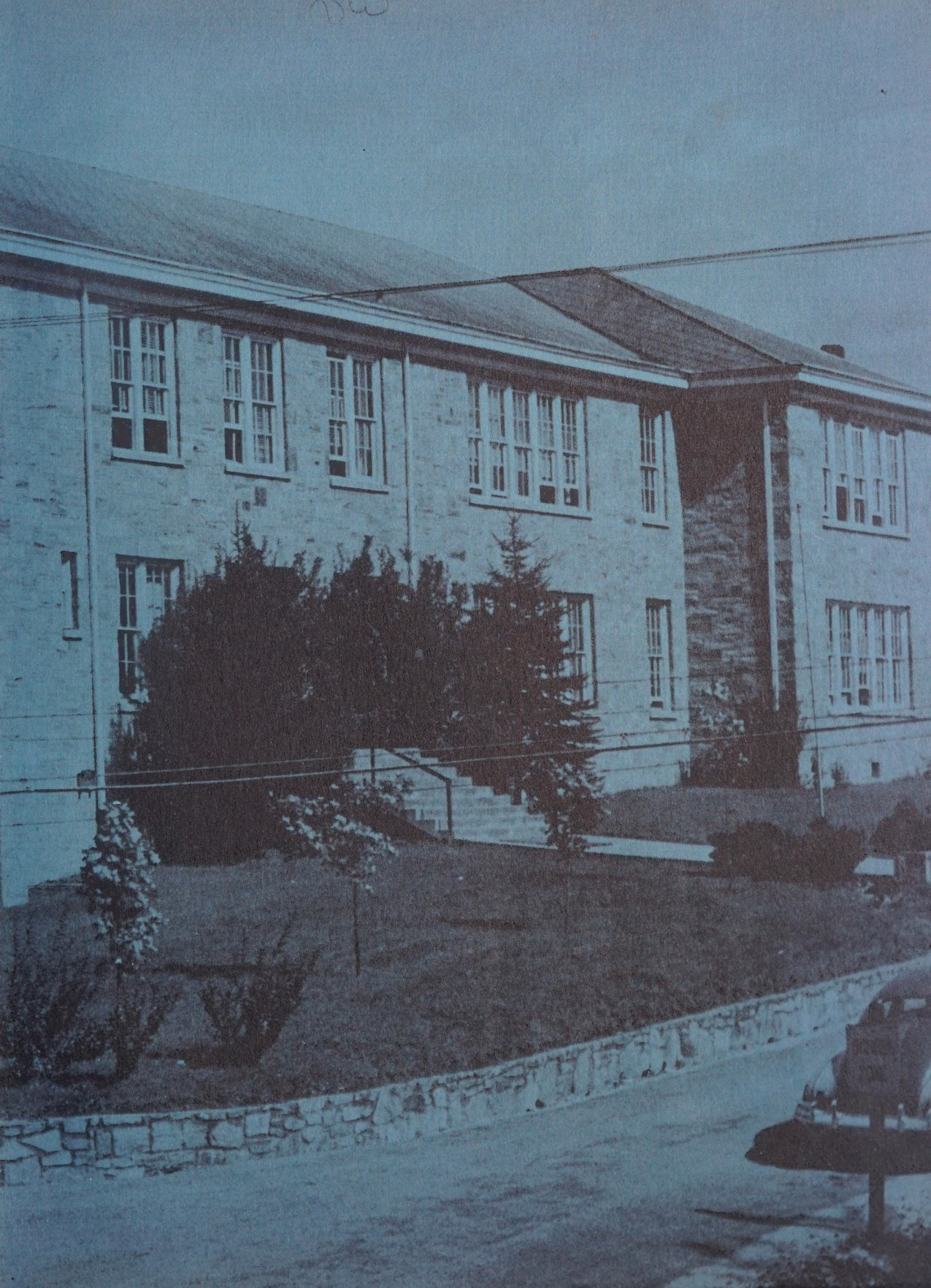

THE LAUREL

1949-1950

Volume IV

Presented by

the Senior Class of

APPALACHIAN HIGH SCHOOL

Boone, North Carolina

Foreword

"The days are made on a loom, whereof the warp and woof are past and present time."

Appalachian has been the setting for numerous and varied activities of this year. Lest they be lost in oblivion we, the Laurel Staff, have recorded them in this volume. We sincerely hope this, the 1950 Laurel, will be one of your most cherished memory books.

Dedication

This is a salute to one of our most indispensable counselors at Appalachian. Because of her incessant labor with our newspaper, her patience, her never failing guidance, and her willingness to help us students and because of all she has meant to Appalachian, we the Senior Class of 1950, proudly dedicate this, the 4th volume of the Laurel, to our friend and teacher, Mrs. Martha G. Hawkinson.

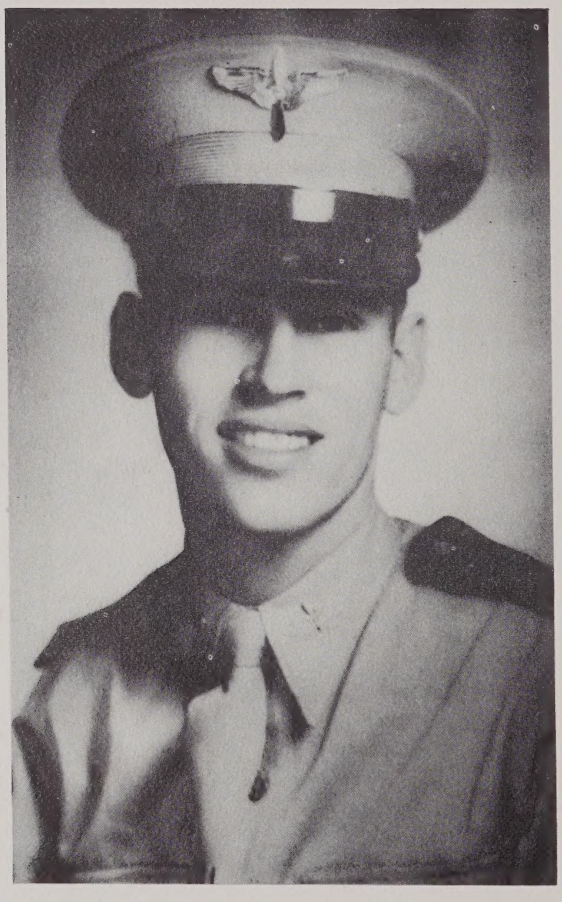

In Memoriam

of

Roy Fox

An alumnus of the 1945 Class of Appalachian High School.

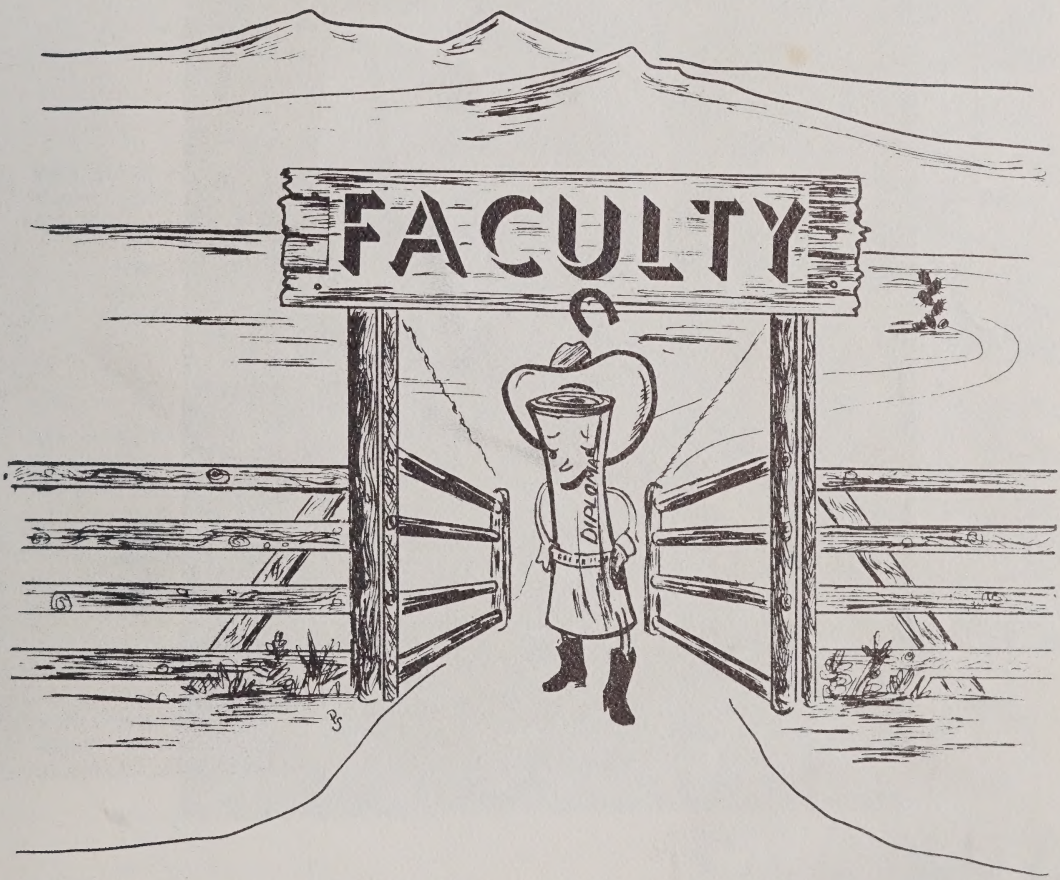
FACULTY
DIPLOMA

To a fine girl and a wonderful student. Best of luck.

H. Wey

MR. HERBERT WEY, Principal
B. S. Indiana State
M. S. Indiana State

MR. JAMES LEEK, Assistant Principal
B. S. Indiana State
M. S. Indiana University

MR. FRED THOMAS HOLLIS, B.S., M.A.
Lawrenceburg, Tennessee
University of North Carolina
Peabody, Guilford
Tennessee State Teachers College

MRS. DOROTHY G. HOLYFIELD, B.S.
Raleigh, North Carolina
A.S.T.C.
University of North Carolina

MRS. MARGARET E. GRAGG, B.S.
Boone, North Carolina
A.S.T.C.

MRS. MARTHA G. HAWKINSON, A.B., B.S., S.A.
Charlotte, North Carolina
Queens College, A.S.T.C.

MR. R. L. TAIT, B.S., M.S.
Camden, Alabama
Alabama Polytechnic Institute

MISS KATHLEEN MCDONALD, B.S., M.S.
Section, Alabama
Alabama Polytechnic Institute

MISS CONSUELO VAN ORSDELL, A.B., M.S.
New York State College for Teachers
University of South Carolina

MR. H. C. TRIPP, B.S., M.A.
Arcade, New York
Heidelberg College
Ohio State University

MISS FLORA ALEXANDER, B.S., M.S.
Harned, Kentucky
Western Kentucky State College
Columbia, University

MR. PAUL BINGHAM, B.S.
Sugar Grove, North Carolina
A.S.T.C.

MR. RUSSELL BLANTON, B.S.
Forest City, North Carolina
A.S.T.C.

MRS. MARY HAMBY, B.S.
Boone, North Carolina
Flora Macdonald College
A.S.T.C.

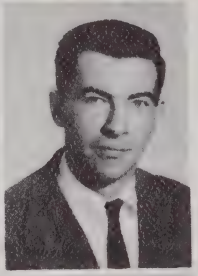

MR. ROBERT O. NOLAN, B.S., M.ED.
Dallas, Texas
Guilford College, Springfield College

MISS THEO E. WELLS, A.B., M.ED.
Holly Hill, South Carolina
Winthrop, Wofford
University of South Carolina

MISS CHARLOTTE E. ADAMS, B.S.M.S.
Columbia, South Carolina
University of South Carolina
Ohio University

MISS HELEN BLYTHE HAMPTON, B.A., M.A.
ASHEVILLE, NORTH CAROLINA
Saint Genevieve-of-the-Pines
Western Carolina Teachers College
University of Kentucky

MR. EDGAR BEATY, B.S., M.A.
Smithville, Tennessee
Tennessee State College
Peabody
Florida State University

MR. J. FRANK RANDALL, A.B., M.A.
(Not Pictured)
Barnard, North Carolina
University of North Carolina
University of Michigan

MR. EARL PETREY, B.S., M.A.
Richmond, Kentucky
Union College,
Eastern Kentucky State

MRS. ELSIE D. ERNESTON, B.M.
Lexington, Virginia
Shenandoah Conservatory of Music

MR. N.G. ERNESTON, B.M. ED., M., M.ED.
Greenwood, South Carolina
Cincinnati University,
Shenandoah Conservatory of Music,
Cincinnati Conservatory of Music

MISS BRISTER, B.A.
Natchez, Mississippi
Mississippi Woman's College
A.S.T.C., Mississippi State,
Tulane University

MRS. R.L. TAIT, B.S.
Camden, Alabama
Brenan College

MRS. ESTER BOONE, B.S.
Boone, North Carolina
Greensboro College
Woman's College

MR. HALSTAD
Assistantship--Physical Education

MR. ROSS
Assistantship--Dramatics

Best wishes to a swell student and nice friend.
Bill Ross

MR. SELLERS
Assistantship--Algebra

MRS. J.C. GREENE
Secretary

Even [illegible] didn't agree on the [illegible] date & [illegible] thinks you're a swell [illegible] Sunday

1. Isabel Eggers
2. Jane Benfield
3. Barbara Bingham
4. Catherine Northern
5. Pearl Proffit
6. Nancy Elrod
7. Helen Bowles
8. Nettie Lou Rogers
9. Patty Hodges
10. Mary Frances Cook
11. Dora Moretz
12. Mary Colvard
13. Billie Miller
14. Alma Teague
15. C. P. Calloway
16. Louella Critcher
17. Arlene Mast
18. Katherine Benson
19. Kate Vannoy
20. Olive Proffit
21. Nancy Shull
22. JoAnne Houser
23. Betty Barnes
24. Bill Blackburn
25. Betty Winebarger

SENIORS
DIPLOMA

Senior Class Officers

President.....Johnny Barnett
Vice-President.....Mack Elrod
Secretary.....John Bingham
Treasurer.....Nancy Shull
Reporter.....Nettie Lou Rogers

Mascots

Sonny Brown
Gail Miller

married

BETTY JEAN BARNES "COB"
"She's always full of fun and joy, a favorite with any girl or boy."
N. H. S. 2, Cheerleader 2, Basketball 3, Jr. Marshal, Glee Club 2, Monitor 2,

married Wesley Moore

JOHN BARNETT "JOHNNY"
"Do right and fear no man; don't write and fear no woman."
N. H. S. 2, Basketball 3, Baseball 4, Assembly 1, Jr. Marshal, Letterman's 3.

married

JANE BENFIELD
"To live on still in love."
Blowing Rock transfer, Glee Club 1, Visual Aid 1, Graduation Committee.

KATHERYN BENSON "KAT"
"For all the while, she wears a smile."
Handicraft 2, Library Assistance 2, Home Econ. 1, Sub-Deb 1, Tri-Hi-Y 1, Travel 1, Monitors 1, Bible 1.

BARBARA BINGHAM "BEBE"
"You flavor everything, you're the vanilla of society."
N. H. S. 2, Cheerleaders 3, Student Council 3, Jr. Marshal, Dramatic Club 1, Paper Staff 1, Monitor 1, Athletic Comm. 1, Jr. Class Officer 1, French Club 2, Handbook Comm. 2.

JOHN J. BINGHAM
"He leads and others follow."
Cove Creek Transfer, Football 1, Glee Club 1, Guns and Marksmanship 1, F. F. A. 1, Chorus 1, Coach of B team.

BILL BLACKBURN "BILL"
"A little nonsense now and then is relished by the best of men."
N. H. S. 1, Boy Scouts 5, Gym Team 6, Audio Visual Aid 3, Basketball 3, Lettermans 2, Jr. Red Cross 2, Boys Glee Club 2.

HELEN BOWLES
"Infinite riches in a little room."
Home Ec. 1, Student Store 2, Jr. Red Cross 1, Leaders 1, Assembly 3.

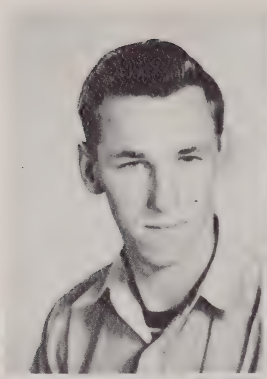

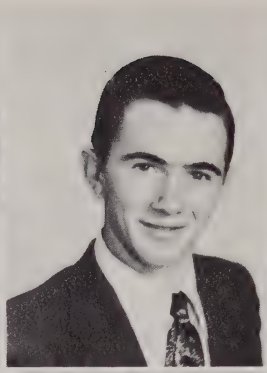

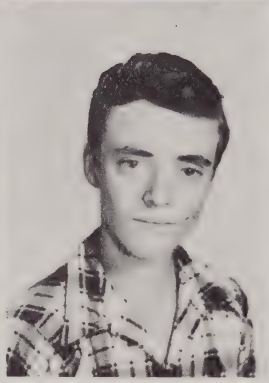
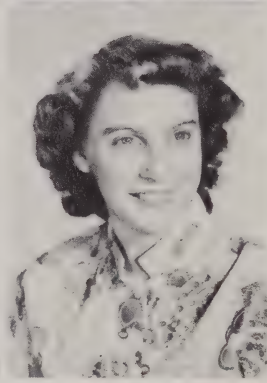

NEWELL CARROLL
"Enough work to do and strength enough to do it."
F. F. A. 3, Guns and Marksmanship 3, Paper Staff 1, Travel 1.
ANNIE LEE CARLTON
"She doeth little kindnesses."
Student Store 2, Photography 1, Journalism 1, Handicraft 1, Home Ec.1, Library Assistance 1, Jr. Red Cross 1.
JAMES COFFEY "SHORTY"
"The biggest dog has been a pup."
F.F.A. 3, Guns and Marksmanship 3, Monitor 2, Paper Staff 1, Travel 1.
MARY COLVARD "JEFF"
"She hath caught a man; what woman wants more."
Home Ec. 1, Leaders 1, Assembly 3, Student Store 2, Jr. Red Cross 1.
ARETTA COOK "RETTA"
"Life without industry is guily."
Spanish Club 1, Music Appreciation 1, Cafeteria Sec. 3, Paper Staff 2, Home Ec. 2.
FRANKLIN COOK
"I loafe and invite my soul."
F.F.A. 3, Guns and Marksmanship 2, Travel 1, Gym Team 1, Wildlife 1, Library 1.
MARY FRANCIS COOK "FRANKIE"
"With women the heart argues, not the mind."
N. H. S. 1, Students Store 4, 4-H 1, Journalism 3, Leaders 1, Cheerleaders 1, Photography 1.
SHIRLEY COOK "TWISTY"
"A laugh is worth a thousand groans on any market."
Glee Club 1, Journalism 3, Annual Staff 1, Monitor 1, Library Assistance 2, Music Appreciation 1, Hobby 1.

JO ANN CRITCHER "CRITCHER"
"Though she be but little, she is fierce."
Basketball 1, Glee Club 1, Leaders 1, Assembly 1, Travel 1, Music Appreciation 1, Library Assistance 2, Student Store 2, 4-H 2, Monitor 1.
LOUELLA CRITCHER "PRUNELLA"
"Talk happiness; the world is sad enough."
4-H 2, Paper Staff 1,Tri-Hi-Y 1,Glee Club 2, Travel 1, Library Assistance 1.
ISABEL EGGERS "HENRY"
"That which we ought not, we do."
N. H. S. 2, Library Assistance 1, Glee Club 3, Band 3, Student Council 2,Chorus 1, Jr. Class Officer, Activities Committee 1, Annual Staff 1, Journalism 3, 4-H Club 1, Editor of Hi-Life 1.
married Elsie Nichols
MACK ELROD "HEAVY"
"Women are to be loved, not understood."
Football 4, Baseball 2, Visual Aids 4, Lettermans 4, Assembly 2.
NANCY ELROD
"Tranquillity, thou better name than all the family of fame."
4-H 3, Music Appreciation 1, Spanish Club 1, Sub-Deb 1, Library Assistance 1, Home Ec. 1.
KENNETH GREENE "CHIEF"
"Hail to the chief who in triumph advances."
Guns and Marksmanship 3, F. F. A. 3, Monitor 1, Visual Aids 1.
JO ANN HARDIN
"Though she were vanquished, she could argue still."
N. H. S. 2, Glee Club 2, Astronomy 1, Debating 4, Assembly 2, Annual Staff, Editor 1, Graduation Committee 1, Monitor 1.
JIMMY HARRISON "JAMES Q."
"I occasionally stumble over the truth, but I pick myself up as if nothing had happened."
Paper Staff 3, Boy's Glee Club 3, Annual Staff 1, Business Mgr.

GORDON HARTZOG "THE NEW DODGE"
"As the wind listeth whither it bloweth, so he talketh wherever he goeth."
Band 4, Glee Club 1, Assembly 1, Annual Staff 1, Junior Red Cross 1, Aeronautics 1, Draftsman 2, Travel 1.
DALE HODGES "DICK BUSH"
"A wit with dunces, and a dunce with wits."
Basketball 2, Football 2, Baseball 2, Band 1, Chorus 1, Glee Club 2, Boy Scouts 1.
PATTY HODGES "PAT"
"I laughed and danced and talked and sang."
Assembly 1, Jr. Red Cross 1, B Team Cheerleader 1, Journalism 2, Glee Club 2, Dramatics 1, Chorus 1.
TOMMY HODGES
"He's a very devil."
GERALDINE HOLLARS "GERRY"
"Not a day without some fun."
Basketball 3, Sr. Class Officer 1, French 2, Monitor 3, Paper Staff 3, President of Travel Club 1,
JOANNE HOUSER "JO"
"Life is mostly froth and bubble."
Glee Club 4, Chorus 2, Majorettes 3, Paper Staff 4.
NELL JOHNSON
"So little done, so much to do."
Music Appreciation 2, Library 2, Vocations 1.
ARCHIE LYONS "ARCHIEBALD"
"A merry heart doeth good like medicine."
Wrestling 3, Gym 2, Football 2, Paper Staff 1, Guns and Marksmanship 1.

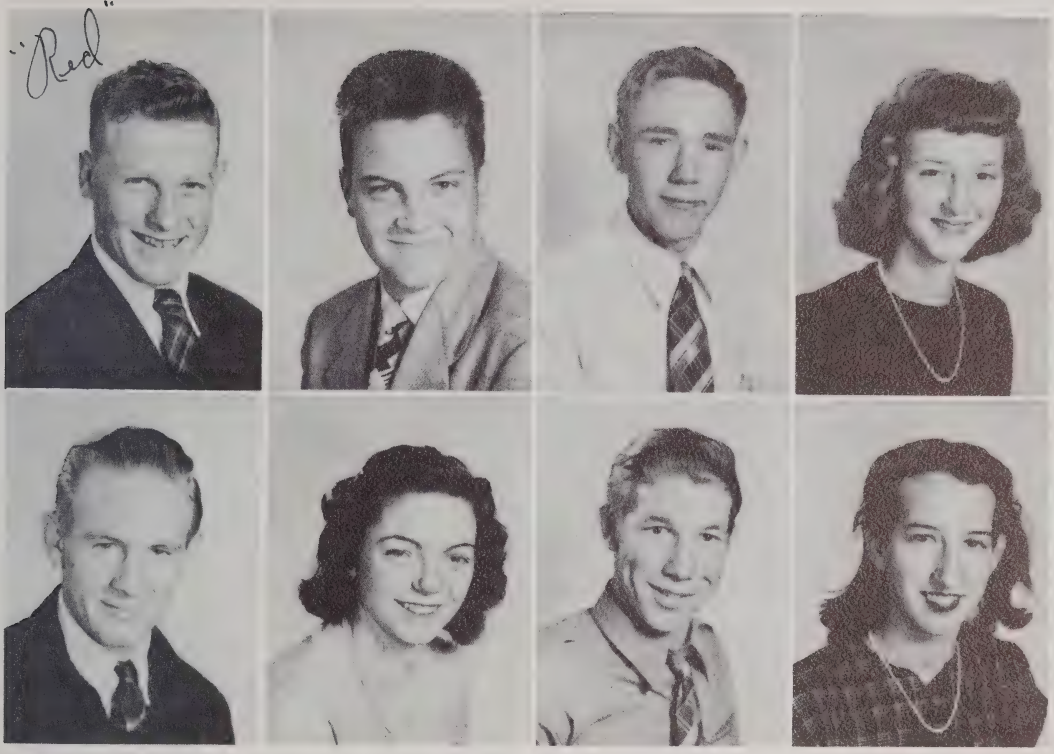

ERNEST LYONS "RED"
"Something between a hindrance and a help."
Football 2, Monitor 1, Journalism 3, Glee Club 3, Basketball 1, Chorus 2, Assembly 1, Student Council 1, Men's A Club 1.

BOBBY MCCONNELL "ROBOT"
"Fools rush in where angels fear to tread."
National Honor Society 2, President Student Body, Student Council 4, Aeronautics 1, Paper Staff 2, Glee Club 3, Wildlife 1, Monitor 1.

BILLY MCNEIL
"I like the game and want to play."
F. F. A. 2, Guns and Marksmanship 2, Student Store 2, Monitor 1, Baseball 1, Gym Team 1, Student Council 1.

ARLENE MAST
"Sugar and spice and everything nice."
National Honor Society 1, Majorette 1, Basketball 2, Paper Staff 1, Music Appreciation 1, Annual Staff 1, Junior Marshal, Monitor 1, Dramatics 1, Library Committee 1.

FRED MICHAEL
"The best liar is he who makes the smallest amount of lying go the longest way."
F.F.A. 4, Guns and Marksmanship 3, Debating 1, Monitor 1.

BILLIE MILLER "B. J."
"From all reports, She's the best of sports."
Annual Staff 2, Basketball 1, Paper Staff 1,Tri-Hi-Y 1,Monitor 1, Glee 1.

WORTH MILLER "DEAD EYE"
"A good folly is worth what you pay for it."
F. F. A. 4, Football 2, Guns and Marksmanship 4.

DORA MORETZ
"Silence is the mother of truth."
Bible 1, Art 1, Handicraft 2, Paper Staff 1, Red Cross 1, Music Appreciation 1, Travel 1, Leaders 1.

ESTON MORETZ "RICH MOUNTAIN"
"I can be pushed just so far."
Travel 1, Wildlife 1, Modern Science 1, Aeronautics 1, Student Council 1.
H. M. MORETZ "HORSE"
"To worry a little and study less, Is my idea of happiness."
Lettermans 1, Monitor 2, Visual Aids 3, Basketball 2, Student Council 2.
ELSIE NICHOLS "JOEY"
"Happy am I, from cares I'm free. Why aren't they all like me?"
Music Appreciation 3, Glee 4, Modern Science 1.
CATHERINE NORTHERN
"She smiled and the shadows departed."
Assembly 1, Music Appreciation 1, Library 1, Travel 1, Glee 1, Girl Scouts 1.
JOAN PHILLIPS "EDDIE"
"Music is love in search of a word."
Girl Scouts 2, Paper Staff 1, Music Appreciation 2, Jr. Red Cross 1/2, Dramatics 1/2, Glee 4.
OLIVE PROFFITT
"The silence that is in the starry sky."
Assembly 4, Home Ec. 1, Tri-Hi-Y 1, Vocations 1, Girl Scouts 1, Handicraft 1.
PEARL PROFFITT
"Happiness is speechless."
Girl Scouts 1.
CHARLES RANSOM "CHARLIE"
"Life is my college. May I graduate well and earn some honors."
Fairhaven, Massachusetts. Glee 1, Dramatics 1.

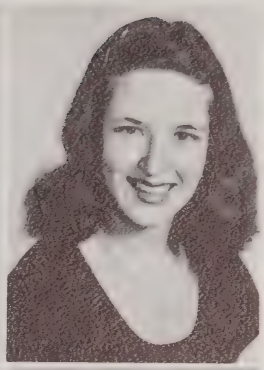
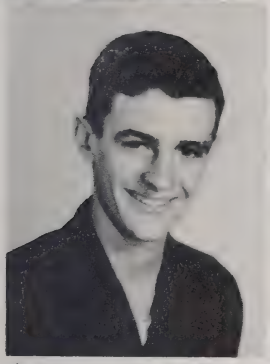

Hope you & Guy have as much fun next year as you have had this one. Maurice

NETTIE LOU ROGERS
National Honor Society 1, Assembly 4, Tri-Hi-Y 1, Student Council 2, Library 1, Hobby 1,

NANCY SHULL "GEORGE"
"I can resist everything except temptation."
Basketball 4, Tri-Hi-Y 1, Paper Staff 4, Leaders 1, Girl Scouts 1.

EDITH STAMEY
"Silence is more musical than any song."
Transfer from Clarksville High, Georgia. Home Ec. 1, Tri-Hi-Y 1.

ALMA TEAGUE "CRICKET"
"There's a devil in her somewhere; now and then he hops out."
Glee Club 2, Cheerleaders 1, Leaders 1, Music Appreciation 1, Paper Staff 1.

MAURICE TEMPLETON "PRETTY BOY"
"Roll on, old world and I'll roll with you."
Glee Clubs 3, Annual Staff 1, Basketball 1, Baseball 3, President Homeroom 2.

BEATRICE TOWNSEND "BEA"
"It is not enough to do good; one must do it the right way."
Blowing Rock High School 2, Glee Club 1, Music Appreciation 2, Paper Staff 1.

BINA TRIPLETT
"Full of sweet indifference."
Bible 1, Handicraft 1, Hobby 1, Paper Staff 1, Girl Scouts 1, Leaders 1, Travel 1, Tri-Hi-Y 1.

KATE VANNOY "KATE"
"Shalt thou show us how divine a thing a woman may be made?"
Leaders 1, Glee Club 2, Paper Staff 2, Art 1.

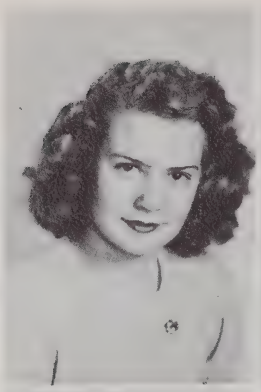
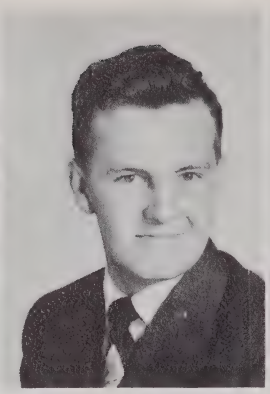
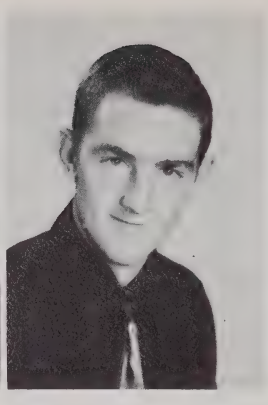

SHIRLEY WATSON
Baton Club 4, Glee Club 2, Calling All Girls 1, Leaders 2, Home Economics 1, Annual Staff 1, Library Asst. 2, National Honor Society 1, Monitors 3, Guidance Committee 1.
GLENN WILCOX
Assembly 4, Football 3, A Club 2, Boy Scouts 3.
JAMES WILCOX
F.F.A. 3, Assembly 1, Guns and Marksmanship 1, Paper Staff 1.
BETTY WINEBARGER
Home Ec. Club 2, Calling All Girls 1, Assembly 2, Career Club 1, Handicraft 1, Tri-Hi-Y 1, Hobby 1, Girl Scouts 1.
ROY WOOD
National Honor Society 1, Student Council 2, Draftsman 1, Astronomy 1, Aeronautics 1, Modern Science 1.
C. P. CALLOWAY - POST GRADUATE

Last Will and Testament
Senior Class of 1950

I, Betty Jean Barnes, do will and bequeath my pretty dark complexion and hair to Dixon Qualls.

I, Johnny Barnett, do will and bequeath my ability to stay away from women to Coaker Triplett.

I, Jane Benfield, do will and bequeath my love for the backfield to Landy Brown.

I, John J. Bingham, do will and bequeath my ability to break hearts to Jerry Troutman.

I, Bill Blackburn, do will and bequeath my likeable personality to Dopey Rogers.

I, Barbara Bingham, do will and bequeath my love for cheerleading to anyone who likes it as much as I do.

I, Helen Bowles, do will and bequeath my salesman-ship to Harry Farthing.

I, Newell Carroll, do will and bequeath my ability to get along with Gerry to no one. I intend to keep on getting along with her myself.

I, Annie Lee Carlton, do will and bequeath my dainty height to Hugh Hartley.

I, Mary Colvard, do will and bequeath my constancy in love to Margie South.

I, James Coffey, do will and bequeath my bus driving ability to Jimmy Cline.

I, Aretta Cook, do will and bequeath my place in the lunchroom to Joann Greene.

I, Franklin Cook, do will and bequeath my quiet retiring nature to Bobby Cooke.

I, Mary Frances Cook, do will my poise and assurance to Peggy Klutz.

I, Shirley Cook, do will and bequeath my sweet disposition to Clara Teague.

I, Jo Ann Critcher, do will and bequeath my tiny figure and pretty blond hair to Jane Keplar.

I, Louella Critcher, do will and bequeath my sense of humor to Tyre Walsh.

I, Isabel Eggers, do will and bequeath my monkey-shines to just anybody.

I, Mack Elrod, do will and bequeath my football uniform to anyone who can keep it moving as fast as I did.

I, Nancy Elrod, do will and bequeath my quiet personality to Ruby Greer.

I, Kenneth Green, do will and bequeath my big feet to Betsy Hughes.

I, Katheryn Benson, do will and bequeath my cheerfulness to Bill Crawford.

I, Eleanor Geer, do will and bequeath my love for Tom Drake to Neva and Betty Sue Norris.

I, Jo Ann Hardin, do will and bequeath my colleague, Joanne Aldridge to anyone who is crazy enough to take up the simple subject of debating.

I, Jimmy Harrison, do will and bequeath my artistic ability to Ramona Jones.

I, Gordon Hartzog, do will and bequeath my car to Becky Shoemake, who is so fond of it.

I, Dale Hodges, do will and bequeath my basketball uniform to anyone who can play as well as I.

I, Patty Hodges, do will and bequeath my easy-going personality to my cousin, Pat Aldridge.

I, Tommy Hodges, do will and bequeath all my good times (I had plenty) to Dempsey Wilcox.

I, Gerry Hollars, do will and bequeath my love of fun to Molly Casselberry.
I, Joanne Houser, do will and bequeath my soprano voice to Porky Burkett.
I, Nell Johnson, do will and bequeath my stubborness to Basil Smith.
I, Ernest Lyons, do will and bequeath my red hair to Margaret Phillips.
I, Archie Lyons, do will and bequeath my muscles to Paul Richardson.
I, Arlene Mast, do will and bequeath my baton to Cleo Bolick.
I, Bobby McConnell, do will and bequeath my place as president of the student body to whoever is fool enough to take it.
I, Bill McNeil, do will and bequeath my bark (which is worse than my bite) to Alfons.
I, Fred Michael, do will and bequeath my wolf whistles to Joe Edmisten.
I, Billie Miller, do will and bequeath my pretty face to David Hodges.
I, Worth Miller, do will and bequeath my country style lovin' to Milton Barden.
I, Dora Moretz, do will and bequeath my quiet ways to Kermit Dacus.
I, Eston Moretz, do will and bequeath my last name to Bill Moretz.
I, H. M. Moretz, do will and bequeath the school's movie projectors to Lambert Wood.
I, Elsie Nichols, do will and bequeath my great big beautiful eyes to any young thing who needs dome help in flirting with the boys.
I, Catherine Northern, do will and bequeath all the jokes I know to anyone who wants them.
I, Joan Phillips, do will and bequeath my alto voice to Neva Norris.
I, Olive Proffit, do will and bequeath my Senior English notes to George Richardson.
I, Pearl Proffit, do will and bequeath my seriousness to Dugan Greer.
I, Charles Ransom, do will and bequeath my northern accent to the one at A. H. S. who has the most southern accent.
I, Nettie Lou Rogers, do will and bequeath my pin-up pictures to Jimmy Johnson.
I, Edith Stamey, do will and bequeath my men-friends to Betty Jean Norris.
I, Alma Teague, do will and bequeath my zany language to Ed Hayes.
I, Maurice Templeton, do will and bequeath my gorgeous smile to Armfield Coffey.
I, Beatrice Townsend, do will and bequeath my friendliness to Yvonne Bodenhammer.
I, Bina Triplett, do will and bequeath my fatal charm to Jimmy Graham.
I, Nancy Shull, do will and bequeath my ability to play basketball to my sister Della.
I, Kate Vannoy, do will and bequeath my love for third period dramatics to Betty Raye Greene.
I, Shirley Watson, do will and bequeath my personality plus to Donald Lyons.
I, Glen Wilcox, do will and bequeath my love for Blowing Rock to anyone who can use it.
I, James Wilcox, do will and bequeath just anything I've got that anyone else wants.
I, Roy Wood, do will and bequeath Pat Aldridge and Patsy McGuire to Shep Lewis in hopes that he can get rid of them. I never could.
I, Betty Lou Winebarger, do will and bequeath the fun I get out of life to Clyde Austin.

Prophecy

Well, well, it's nice ever so often to take a glimpse into the future and just see what will have happened to all your old high school friends. It's fun to see if they are all what you thought they would turn out to be and to see all the things they have done since your high days at good ole A. H. S.

In our glimpse into the future one of the girls that first meets our eye is Betty Barnes. She still has that same sparkling personality we liked her for in the good old days and she is one of the most popular young matrons in Boone. Johnny Barnett, one of our most popular old buddies, is playing pro ball and is still a bachelor, of course. Jane Benfield, from Blowing Rock, who joined us in her senior year has taken Frankie's place as secretary at the high school. John J. Bingham is still making heart's palpitate just like he did when he came from Cove Creek to Boone his senior year, only now he is considered one of the world's greatest lovers. Oh, Johnny! Mack Elrod is the football coach at the high school and he is doing an excellent job. Bill Blackburn is the same sweet guy he was back in our school days and as coach of our basketball team, he is helping our school to attain greater glory. Aretta Cook, who is as sweet and thoughtful as ever, is now in charge of the A. H. S. lunchroom and Franklin Cook, who was never especially fond of Government Economics has become an authority on the subject and has taken Mr. Beaty's place on the faculty. Newell Carroll and Gerry Hollars are Mr. and Mrs. now and a cuter couple you've never seen. Marie Carroll and James Coffey are another cute couple who have tied the knot. Helen Bowles is now employed by Sears and Roebuck as chief buyer and is considered a very successful young business woman. Shirley Watson has turned into a very glamorous young secretary and is prettier than ever. Jo Ann Critcher and Shirley Cook are still some heart-breakers, only more so. Isabel Eggers is now a famous novelist. Her latest book was a Book-of-the Month Club selection. Nancy Elrod has replaced Miss Hampton on the faculty as she is now teaching Spanish to some unfortunate high school students who thought they were getting a crip course.

FLASH: One of our former classmates, Jo Ann Hardin, who is acclaimed as an orator has gained even greater honor and fame by being elected the first woman President of the United States. Jimmy Harrison and Jo Houser are working now in commercial advertising. As two of the most promising young artists with the Arby Art and Advertising Co. they are expected to travel far in their work. Gordon Hartzog has set the world's speed record for automobiles. He drove a Dodge, of course. The Gallop Poll reports that Dale Hodges is the most popular new-comer in Hollywood. Patty Hodges is now a quiet, reserved young married woman. Not quite the same Patty we used to know, is she? Tommy Hodges is playing professional football along with Ernest Lyons and James Wilcox. Charles Ransom has married a little southern belleand has settled down in the leisurely old south. Worth Miller is still working himself to death doing nothing. Eleanor Geer has had hundreds of babies! Not her own, of course but now she is a world famous obstetrician.

Maurice Templeton is still the playboy he always was. Arlene Mast, famed platinum blonde, is to play the title role in the "Life of Jean Harlow" and Joan Phillips has joined the Metropolitan Opera Company. Alma Teague's torch songs are the talk of Broadway. Archie Lyons is traveling with a circus now as champion weight lifter.

Nettie Lou Rogers is now a model for Lava Soap advertisements. Her complexion was always pretty but now it's really paying off. H. M. Moretz has a little business down Florida way and she really keeps him busy. Elsie Nichols is fashion editor for the Bamboo bazaar, a leading fashion magazine. A few who are on her staff that we know are Annie Lee Carlton, Mary Frances Cook, Kate Vannoy and Nell Johnson. Eston Moretz, who is acclaimed as the rugged but romatic type, has taken Gregory Peck's place in Hollywood. Bill McNeil is also in Hollywood. He's a song and dance man.

Mary Colvard has settled down with her trombone player, who goes around the house crooning "A Chapter in My Life Called Mary." Kenneth Green has taken Vern Green's place as chief of police and for the first time in the history of Boone, there are two women policemen, Catherine Northern and Louella Critcher. We notice that Fred Micheal is a frequent caller on Kenneth's place of business.

Beatrice Townsend is now an internationally known night club dancer. Nancy Shull is back at A. H. S. teaching girls Physical Education and coaching basketball and do the girls love her as a teacher! Betty Winebarger and Dora Moretz married millionaires so we don't see much of them anymore as they spend their winters in Florida and that is all Boone has. Billie Miller is society editor for the Watauga Democrat and we notice that Katheryn Benson and Bina Triplett are always either giving parties or attending them. Oh, to be a socialite! Pearl Proffitt and Edith Stamey have become missionaries and the last we heard of them, they were plunging farther into darkest Africa. Olive Profitt is now a woman Senator and she has a bill up which will cut the present school term in half. That's our buddy! Barbara Bingham, that cute little cheerleader who loved French so well, is now a model in Paris.

Bobby McConnell retired when he finished high school and now devotes all his time to fishing and loafing. That's the life! Glenn Wilcox is now in charge of the bus terminal and he spends all his spare time with his very cute wife "Polly" and their ten young'uns.

Last we mention our most unfortunate classmate. Our old pal, Roy Wood, who was never a Casanova in his youth, certainly made up for it when he got older. Now the poor fellow is being sued by his two wives, Pat Aldridge and Patsy McGuire for lack of support and he is being persecuted by the state for bigamy.

JUNIORS

Junior Class Officers

President .....Dixon Qualls
Vice-President .....Eleanor Geer
Secretary .....Lenore Greene
Treasurer .....Mildred Dean
Reporter .....Marjorie South

BILL BENTLEY

CLAY BESHEARS

JANET BINGHAM

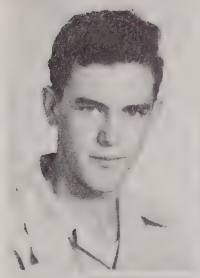

CLEO BOLICK

LEWIS BROWN

LYNN BROWN

Loads of Luck to a great gal and a nice friend. Jane, Hyman

PEARL BROWN

WYNONA BUCHANNAN

BETTY BURKETT

"Frogie" Who ever was a sweeter girl - I haven't seen. Remember me always. Frances

MARIE CARROLL

MARY ELIZABETH CASTLEBERRY

MILDRED CLAWSON

RUTH CLAWSON

JOHN COFFEY

FAYE COOK

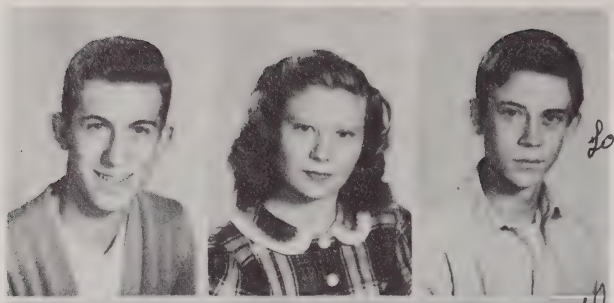

Lots of luck
Kermit Dacus

BILL CRAWFORD

EDITH CRITCHER

KERMIT DACUS

Best of Everything forever
Joe Allen Edmisten

MILDRED DEAN

JOE EDMISTEN

MARY ANN FAIRCHILD

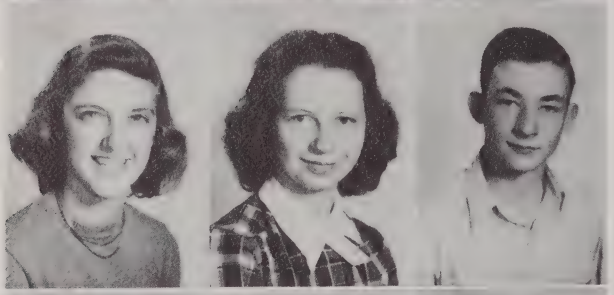

ELEANOR GEER

BETTY RAYE GREENE

BILLY GREENE

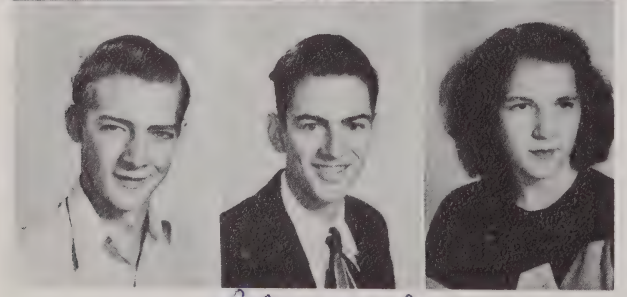

Lots of luck
Cecil

B. L. GREENE

CECIL GREENE

HERSHEL GREENE

(Not Pictured)
HOWARD GREENE
(Not Pictured)
IRA GREENE
(Not Pictured)
LENORE GREENE

PAULINE GREENE

LENA GREER

LEONARD GREER

NADINE GREER

DORIS HARTLEY

JEAN HARTLEY

NADINE HARTLEY

BARBARA HODGES

GLENN HODGES

Good luck
John Glenn

PEGGY HONEYCUTT

BETSY HUGHES

JOHN IDOL

Best of luck

Best of luck
to a very sweet
girl. Love, Betsy

"Best Wishes always
to you and yours
Pete"

PEARL JONES

RAMONA JONES

SARA JANE LEWIS

Good
Luck to a
sweet person.
"Mona"

The best of everything
to a sweet
girl
Sara

1949 Homecoming Scenes

SOPHOMORES

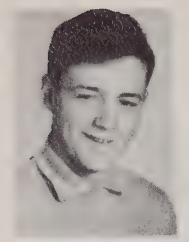

JERRY TROUTMAN,
President

JOANNE ALDRIDGE,
Vice President

ORLANDA BROWN,
Treasurer

JO ANN GREENE,
Reporter

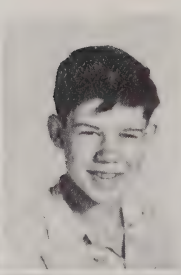

JOANNE ALDRIDGE

CLYDE AUSTIN

CONRAD BARLOW

BETTY BODENHAMMER

PEGGY BOWMAN

SALLY BRENDELL

PAUL BROOKSHIRE

JEAN BROWN

PEGGY BROWN

ORLANDO BROWN

EARL CARLTON

DOUGLAS CLAWSON

DOYLE CLAWSON
SAMMY CLAWSON
NANCY COFFEY
ANN COOKE

CLAUDINE COOKE
BOBBY COOKE
J. B. COOKE
ARLIE CORNETT

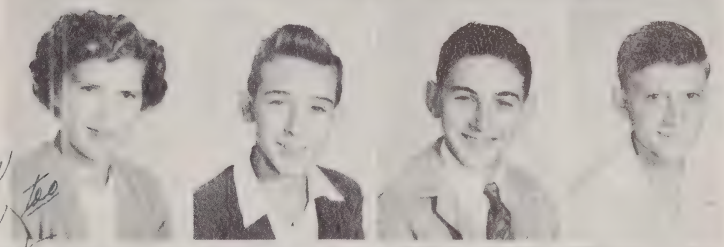

Dear "Mozie" I hope I haven't made you angry by your boyfriend the road in your Ford its my fault. I'd sacrifice the best of everything
Martha

MARTHA COUNCIL
NAN CULLER
MARY EDMISTEN
HARRY FARTHING

TOIE ALMA GENTRY
ROBERT GILLEY
EDSEL GREENE
JO ANN GREENE

KATHERINE GREENE
GRAYDON GREER
RUBY GREER
TOM GREER

WORTH GREER
PEGGY GROSS
BILL HARTLEY
HUGH HARTLEY

WHITE WOMEN ONLY

FRESHMEN

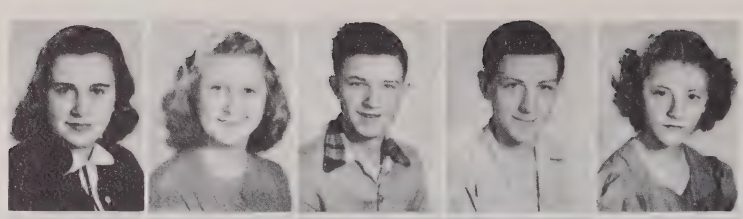

PAT ALDRIDGE
JEAN ASHLEY
COLLIS AUSTIN
ROBERT LEE BODENHAMER
YVONNE BODENHAMMER

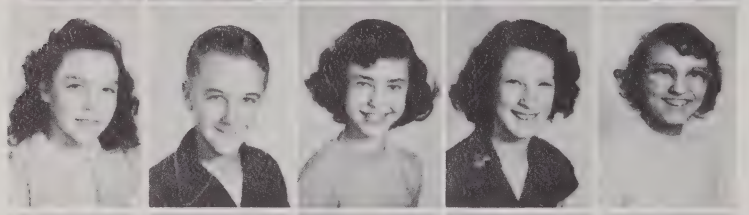

JOANNE BROOKSHIRE
JIM BROWN
JOY BROWN
CLARA CARLTON
CONNIE CASEY

MARY CLAWSON
STANLEY CLAWSON
JIMMY CLINE
ARMFIELD COFFEY
JERRY COFFEY

MARTHA COLVARD
JEANETTE COOK
DEAN CORNETTE
SARA L. COX
NINA M. CULLER

ALFONS DADZITIS
ROBERT DOTSON
MYRTLE DOTSON
BETTY J. EDMISTEN
MARY LEE EDMISTEN

BETH EGGERS
BARBARA FARTHING
JIMMY GRAHAM
MELVIN GREENE
ALBERT GREENE

FAYE GREENE
J.E. GREENE
ARVIL GREENE
BROOK GREER
MARY NELL GREER

HELEN HARDIN
MARY L. HAYES
EVELYN HAYES
KEITH HARTLEY (Not Pictured)
SHIRLEY HARTLEY
ALA HODGES

EVA LEA HODGES
GERALDINE HUFF
GUY HUNT
JIMMY IDOL
ERLINE JACKSON

PHYLIS ANN JOHNSON
GERALDINE JONES
BILL JONES
MILDRED JONES
PEGGY KLUTZ

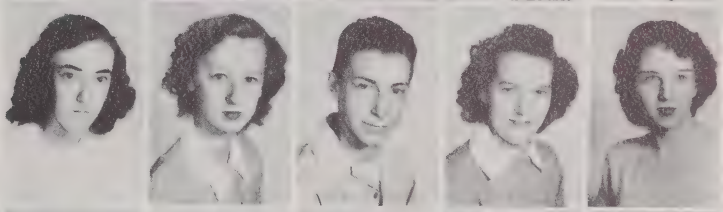

ED KERLEY
TOMMY KERLEY (Not Pictured)
MARY JON LANNING
DICK LAVENDAR
DOUGHTON LOOKABILL
(Not Pictured)
DONALD LYONS
LILLIE LYONS

DON MILLER
EUGENE MILLER
PAULINE MILLER
PATSY McGUIRE
HARBIN MORETZ

BETTY SUE NORRIS
GENEVA NORRIS
NANCY JANE NORRIS
UNA DELL NORRIS
J. B. PAYNE

CONLEY PHILLIPS
JAMES PHILLIPS
CLARA PARLIER
SARA PITTS
BOBBY RAY

BARBARA RAGAN
CAROLYN RHYMER
JACK ROGERS
JANE RIVERS
CORINNA SHULL

DELLA SHULL
ROSELLA STANSBERRY
ROBY SHORES
CHARLES TAYLOR
CLINT TESTER

TED TOWNSEND
ANNA MAE TAYLOR
CLARA TEAGUE
PEGGY JOYCE TEAGUE
JAMES VANNOY

MACK WELBORN
DEMPSEY WILCOX
CHARLES WINKLER
NINA RUTH WATSON
JO ANN WELBORN

JO ANN WILCOX
BETTY JOE WILSON
BARBARA WINEBARGER
JOAN WINEBARGER
NANCY J. WINKLER

BETTY ANN YATES

Eighth Grade

First row, left to right: Mary Charlotte Ashley, Bill Austin, James Claude Austin, Milton Barden, Virginia Barlow, Bobby J. Barnes, Rex Clyde Barnes.

Second row, left to right: Betty Bentley, Ray Berry, Jimmy Brendill, Ed Brown, Geraldine Brown, John Edgar Brown, Johnesice Brown.

Third row, left to right: Mary Jo Brown, Shirley Mae Bryant, Norma Jean Bumgarner, Anna Lee Carroll, Betty Sue Carroll, Hiram Carroll, Jr.

Fourth row, left to right: Frank Coffey, Frank Cook, Joyce Mae Cornett, C. M. Critcher, Faye Critcher, Jo Anne Critcher, John E. Culler.

Fifth row, left to right: Ruth Dyer, Betty Ann Edmisten, Jimmy Flick, Mary Frank Gragg, Arcell Greene, Carolyn Greene, Dorothyleen Greene.

Not pictured: Mary Brown.

First row, left to right: Edith Jean Greene, Harris Greene, J. B. Greene, Lucy Ellen Greene, Pauline Greene, Elton Greer, Emma Mae Greer.

Second row, left to right: Jake Greer, Robert Greer, Betty Ann Hagaman, Bonnie Jean Hampton, Jackie Hampton, Kenneth Hampton, Ernest Hartley.

Third row, left to right: Anna Kee Hayes, C. J. Hayes, Howard Hayes, Jimmy Hodges, Paul Holtzclaw, John E. Jackson, Kenneth M. Jackson.

Fourth row, left to right: Joyce Johnson, Frances Jones, R. Kenneth Jones, Ted E. Jones, Dorothy Lewis, Joseph E. Mast, Betty Lou Miller.

Fifth row, left to right: Gladys Miller, Peggy Joanne Miller, Roy L. Miller, Alton Moretz.

Not pictured: Conley Harrison, Barbara J. Hayes, Mack Hodges.

First row, left to right: Clara Jean Moretz, Glenn Moretz, Paul Moretz, Wanda Mae Moretz, Robert F. Nichols, Betty Jean Norris, Emma Lucille Norris.

Second row, left to right: Shirley Anne Norris, Wendell Norris, Vance Northern, Howard Parsons, Kathryn Payne, Norma Jean Phillips, Houston Presnell.

Third row, left to right: Nancy M. Qualls, Johnnie Ray, Gene Reed, Ray Rominger, Billy Rush, Mary Lee Shore, Beulah St. Claire.

Fourth row, left to right: Margaret Storie, Thomas Taylor, Rachel Teague, Shelby Jean Triplett, Shirley Triplett, Tracy Watson, Wayne Watson.

Fifth row, left to right: Billy Welborn, Jack Welborn, Roy Welch, Peggy White, Kenneth Wilcox, Anna Boyce Winkler, Dick Winkler.

Sixth row, left to right: Nancy Dee Winkler, Juella Hampton, Dallas Norris.

Seventh Grade

First row, left to right: Charles Bolick, Laura Brown, William Brown, Wilma Carroll, Janie Cline, Shirley Jean Cook, Shelby Jean Dotson.

Second row, left to right: Ruby Hartley, Eva Henderson, Betty Ruth Hodges, Mark Hodges, Nancy Lee Hodges, Mary Hollars, Ray Hollars.

Third row, left to right: Robert Hughes, Bessie Lewis, Carlton Lyons, Wayne Maltba, Roger McGuire, Austin Moretz, Earl Norris.

Fourth row, left to right: John Payne, Billy Richardson, Shirley Ann Rogers, Francis Evelyn Rush, Catherine Stevens, Louise Tate, Mary Gladys Teague.

Fifth row, left to right: S. G. Tugman, Allan Van Dyke, Tommy Vannoy, Ann Wilson.

Not pictured: Dale Dotson, Helen Parker, Eula Mae Woodring.

ACTIVITIES

Journalism Club

Cleo Bolick, Pearl Brown, Newell Carroll, Mildred Clawson, James Coffey, Bobby Cooke, Mary Lee Edmisten, Lena Greer, Graydon Greer, Lenore Greene, Jimmy Harrison, Bob McConnel, Dorothy Miller, Bill Moretz, John Moretz, Mary Francis Norris, Betsy Norris, Della Shull, Carolyn Wood, Betty Jo Miller, Peggy Gross, Jane Rivers, Clara Teague, Betty Setzer, Gerry Hollars, Kate Vannoy, Patsy McGuire, Barbara Bingham, Rebecca Shoemake, Joanne Aldridge, Landy Brown, Helen Hardin, Beth Eggers, John Idol, Louella Critcher, Beatrice Townsend, Pat Aldridge, Alma Teague, Nancy Shull, Carolyn Wood, Betty Barnes.

Appalachian Hi Life Staff

Jimmy Harrison, Co-Editor
Isabel Eggers, Co-Editor
Joanne Aldridge, Assistant Editor
Mrs. Hawkinson, Sponsor

REPORTERS
Barbara Bingham
Landy Brown
John Idol

John Moretz
Pat Aldridge
Helen Hardin

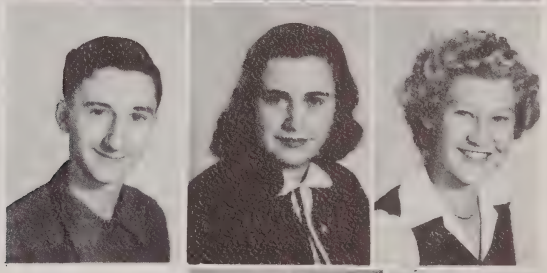

TYPISTS
Arlene Mast
Betty Barnes

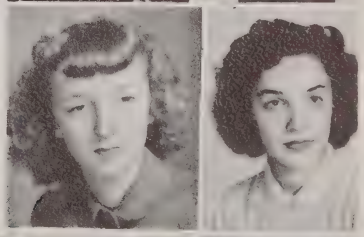

MIMEOSCOPISTS
Beth Eggers
Jane Rivers
Clara Teague

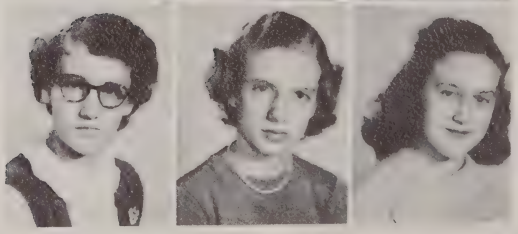

Student Council

BOBBY McCONNELL, President
MRS. FRED GRAGG, Advisor

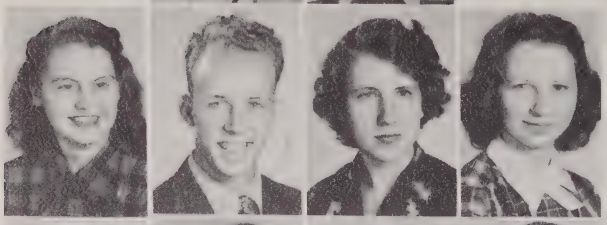

BARBARA BINGHAM, Vice-President
JOHN IDOL, Sec.-Tres.
ISABEL EGGERS, Reporter
BETTY RAYE GREENE

BETTY JO MILLER
PAT ALDRIDGE
MARY FRANCIS NORRIS
GENE REED

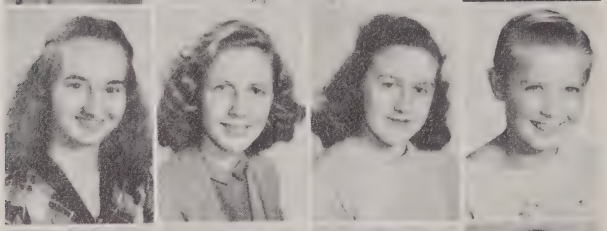

SHIRLEY ANN NORRIS
NETTIE LOU ROGERS
CLARA MAE TEAGUE
BUDDY McGUIRE

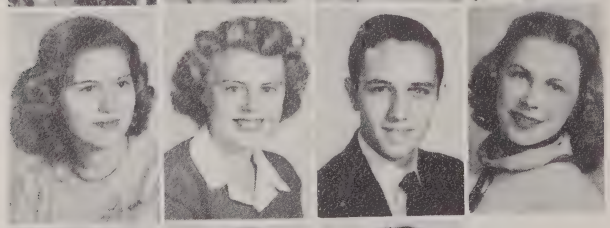

PATSY McGUIRE
FAYE CRITCHER
DIXON QUALLS
JOANNE ALDRIDGE

BILL McNEIL
ROY WOOD
ERNEST LYONS

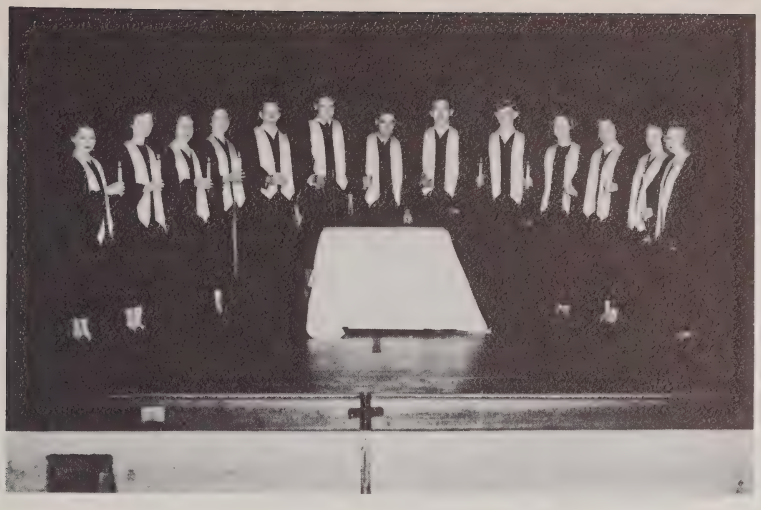

National Honor Society

Left to right: Barbara Bingham, Secretary; Arlene Mast; Isabel Eggers, Vice-President; Jo Ann Hardin, Reporter; Bill Blackburn; Bobby McConnell, Program Chairman; Mr. Bingham, Sponsor; Johnny Barnett, President; Roy Wood; Nettie Lou Rogers; Betty Barnes, Treasurer; Mary Frances Cook, Shirley Watson.

Monitors

Mary Ann Frachilds, Betty Steelman, Arlene Mast, Billie Miller, Landy Brown, Joanne Aldridge, Jane Keplar, Cleo Bolick, Moanne Critcher, Shirley Cook, Bill Crawford, Becky Shoemake, Martha Councill, Ruby Greer, Freida Moretz, Kate Vannoy, Marie Carroll, Peggy Bowman, Betty Jo Miller, James Coffey, Shirley Watson, Billy Hartley, Katheryn Benson, Bina Triplett, Nettie Lou Rogers, Pearl Jones, Beatrice Presnell, Peggy Gross, Janet Maine, Gerry Hollars, Betty Raye Greene, Tom Greer, Larry Kerley, Mack Elrod, Hugh Hartley, Jerry Troutman, Cecil Greene, H. M. Moretz, Mr. Wey, Sponsor.

Girls' Glee Club

Ala Hodges, Nancy Coffey, Marjorie South, Joan Phillips, Betty Sue Norris, Jane Keplar, Billy Jean Storie, Jimmie Graham, Patsy McGuire, Clara Mae Teague, Kate Vannoy, Neva Norris, Connie Casey, Peggy Klutz, Pat Aldridge, Jane Rivers, Joan Brookshire, Peggy Joyce Teague, Barbara Farthing, Shirley Cook, Betsy Hughes, Frances Jones, Joanne Houser, Patty Hodges, Betty Burkett, Betty Jo Miller, Peggy Gross, Shirley Watson, Ramona Jones, Beth Eggers, Evelyn McCracken, Landy Brown, Lynn Brown, Elsie Nichols.

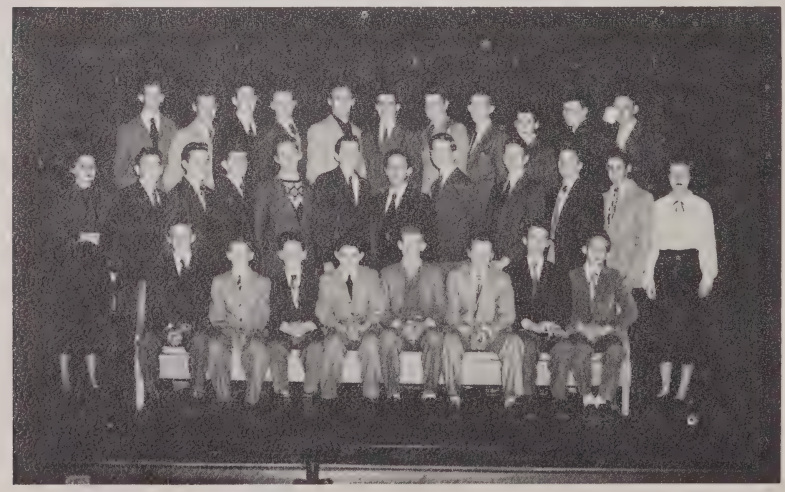

Boys' Glee Club

President John Bingham, Vice-President Dixon Qualls, Secretary Maurice Templeton, Treasurer Tommy Hodges, Reporter Joe Edmisten, Billy Hartley, Jimmy Johnson, Frankie Coffey, Jimmy Cline, Jimmy Idol, Donald Lyons, Jimmy Harrison, Bill Crawford, Bobby Cook, Coaker Triplett, Ernest Lyons, Kermit Dacus, Harry Farthing, Jimmy Holshouser, Bobby Ray, Armfield Coffey, Dick Lavendar, Graden Greer, Dempsy Wilcox, Guy Hunt, Dale Hodges, Charles Ransome, Bobby McConnell, Bill Blackburn, Jerry Troutman, Director Elsie H. D. Erneston.

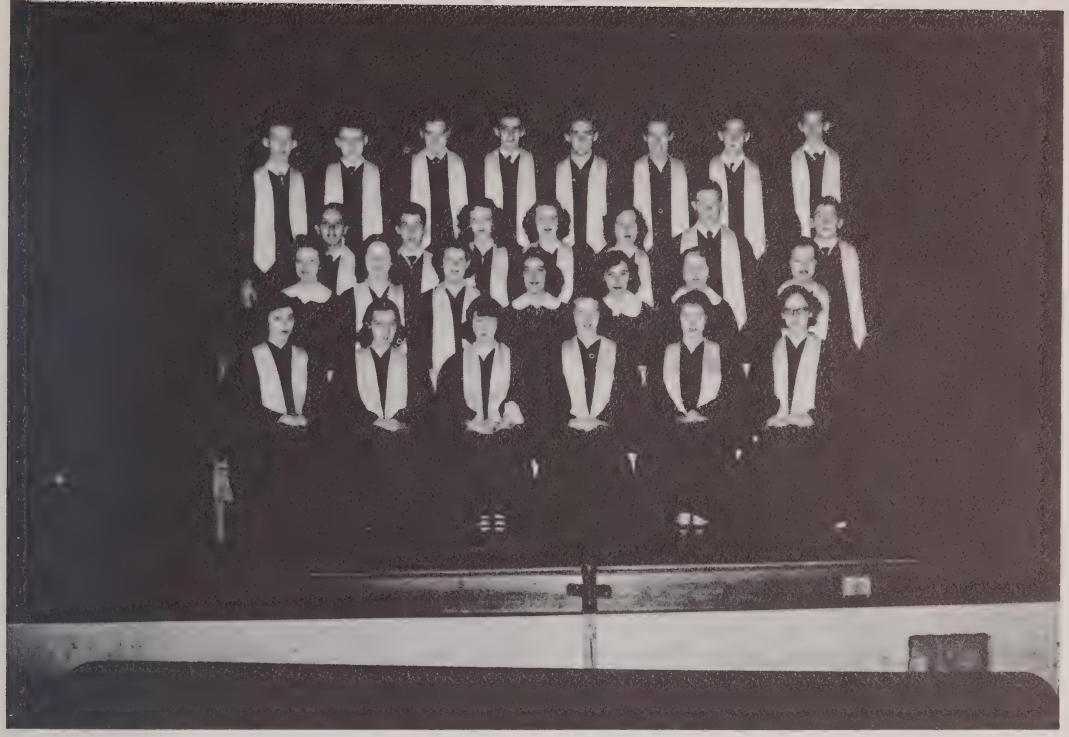

Choral Ensemble

Sopranos: Betty Burkett, Martha Council, Isabel Eggers, Peggy Gross, Patty Hodges, Joanne Houser, Betsy Hughes, Betty Jo Miller, Elsie Nichols.

Altos: Orlando Brown, Romona Jones, Evelyn McCracken, Neva Ann Norris, Joan Phillips, Kate Vannoy.

Tenors: Joe Edmisten, Jimmy Harrison, Jimmy Johnson, Ernest Lyons, Bob McConnel, Maurice Templeton, Coaker Triplett.

Bass: John Bingham, Bill Crawford, Dale Hodges, Dixon Qualls, Jerry Troutman, Tom Hodges.

OFFICERS

President .....John J. Bingham
Vice-President ..... Thomas Hodges
Secretary-Treasurer ..... Maurice Templeton
Reporter .....Martha Councill
Director ..... Elsie H. D. Erneston
Accompanist .....Beth Eggers

Band

Clarinets: Dixon Qualls, Jimmy Holshouser, Eleanor Geer, Beckie Shoemake, Neva Norris, Betsy Hughes, Charles Taylor, Dempsy Wilcox.

Flutes: Gordon Hartzog, Betty Rae Greene.

Saxophones: Marjorie South, Peggy Klutz, Hugh Hartley.

Horns: Evelyn McCracken, Isabel Eggers.

Cornets: Martha Councill, Bobby Cooke, Jimmy Harrison, Billie Jean Storie, Jimmy Johnson, Kermit Dacus, Archie Lyons.

Baritones: Harry Farthing, Jerry Troutman.

Trombones; Guy Hunt.

Basses: Lloyd Rogers, Bill Jones, Armfield Coffey.

Percussion: Frankie Coffee, Bill Crawford, Edward Culler, Landie Brown, Joanne Aldridge, Connie Casey.

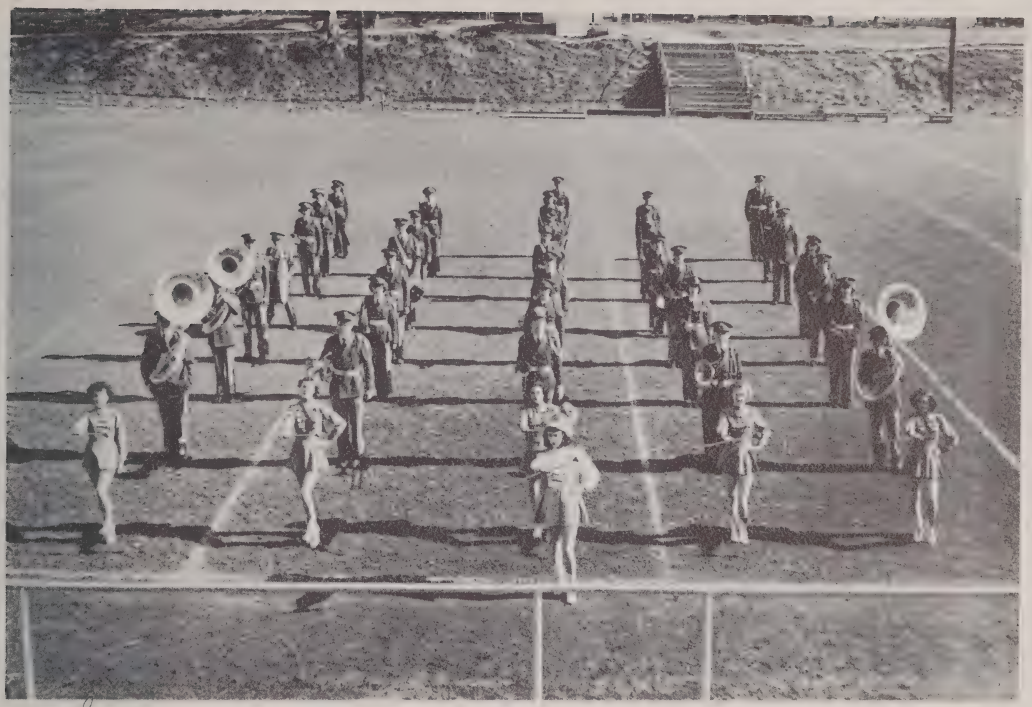

We will have a great Sax section Next year won't we?
Doug L. Hartley

Best of luck always to a very swell girl,
Love Walter Ted Bob
Arlene

Majorettes

Left to right: Cleo Bolick, Lenore Greene, Marsha Lee Presnell, Arlene Mast, Betty Norris, Ramona Jones, Chief.

Baton Club

Pauline Greene, Betty Burkett, Janet Bingham, Fairy Luncesford, Peggy Brown, Betty Jo Smith, Helen Presnell, Betty Yates, Geraldine Jones, Mildred Jones, Eva Lee Hodges, Earline Jackson, Faye Greene, Peggy Joan Miller, Norma Jean Bumgarner, Pauline Greene, Shirley Triplett, Shelby Triplett, Arcelle Greene, Carolyn Greene Frances Jones, Betty Ann Hagaman, Geraldine Brown, Nancy Dee Wrinkler, Joyce Johnson, Bonnie J. Hagaman, Doris Hartley, Jean Hartley, Ramona Jones, Shirley Watson.

Music Appreciation Club

Betty Barnes, Barbara Bingham, Jerry Brown, Wynona Buchanan, Norma Jean Bumgarner, Marie Carroll, Ruth Clawson, Jo Ann Critcher, Betty Ann Edmisten, Arcell Greene, Katherine Greene, Pauline Greene, Nadine Greer, Barbara Hodges, John Idol, Nell Johnson, Pearl Jones, Arlene Mast, Peggy Miller, Betty Jean Norris, Shirley Ann Norris, Catherine Northern, Alma Teague, Beatrice Townsend, Shelby Jean Triplett, Shirley Triplett, Eleanor Geer, Neva Ann Norris, Evelyn McCracken, Joan Phillips, Betsy Hughes, Peggy Bowman, Joy Brown, Wynona Buchannan, Aretta Cook, Connie Casey, Nancy Elrod, Barbara Farthing, Mary Ann Fairchild, Ruby Hollars, Nadine Hartley, Janet Maine, Betty Lou Miller, Wanda Moretz, Betty Jean Norris, Betty Sue Norris, Elsie Nichols, Betty Steelman, Marjorie South, Betty Joann Wilcox.

Student Store

Mr. Leek, Sponsor; Mary Frances Cook, President; Annie Lee Carlton, Vice-President; Mary Colvard, Secretary; Helen Bowles, Treasurer; Martha Colvard, Reporter; Janet Maine; Corinna Shull; Jeanette Cook; Clara Carlton; Faye Greene; Lambert Wood; Bobby Gilley; Freida Moretz, Jo Ann Green; Betty Jo Wilson; Earline Jackson; Evelyn Hayes.

Audio-Visual Aids

President Mack Elrod, Vice-President H. M. Moretz, Secretary-Treasurer Jane Benfield, Reporter Molly Casselberry, Cleo Bolick, Pearl Brown, Lenore Greene, Keith Hartley, Ernest Hartley, Jimmie Hodges, Bill Jones, Tommy Kerley, Bill Miller, Harbin Moretz, Bill Moretz, John Moretz, Rex Norris, Huston Presnell, Ray Rominger, Lloyd Rogers, Charles Taylor, Thomas Taylor, Mack Welborn, Lambert Wood, Bobby Nichols.

Tri-Hi-Y

Nancy Shull, Betty Rae Greene, Nettie Lou Rogers, Fairy Luncesford, Katherine Benson, Janet Bingham, Peggy Bowman, Peggy Brown, Lucille Cox, Louella Critcher, Nina Culler, Gerry Hollars, Ruby Hollars, Sara Jane Lewis, Billie Miller, Unadel Norris, Clara Parlier, Beatrice Presnell, Olive Proffitt, Melba Ragan, Betty Jean Setzer, Edith Stamey, Rosella Stansberry, Bina Triplett, Betty Winebarger.

Dramatics

David Hodges, Maurice Templeton, Shirley Mast, Beckie Shoemake, Jimmy Holshouser, Harry Farthing, Sally Brendell, Hugh Hartley, Marsha Lee Presnell, Jimmy Cline, Fern Henderson, Tommy Miller, Betty Phillips, Ernest Hartley, Margaret Phillips, Charles Ransom, Nellie Miller, June Stansberry, Lambert Wood, Geneva Miller, Mack Welborn, Nancy Winkler, Lillie Lyons, Bobby Ray.

Art

Dick Lavendar, Charles Winkler, **Albert Greene**, Arvil Greene, Robert Lee Bodenhamer, Joy **Brown**, Stanley Clawson, Dean Cornette, Kermit **Dacus**, Robert Dotson, Betty Jean Edmisten, Ella Greene, J. E. Greene, Brook Greer, Mary Nell Greer, Bonnie Jean Hampton, Anna Lee Hayes, Barbara Hayes, Joyce Johnson, Bill Jones, Harbin Moretz, Nancy Qualls, Charles Taylor, Ted Townsend, Nancy D. Winkler.

Draftsman

Roy Wood, Gordon Hartzog, Larry Kerley, Tyre Walsh, J. B. Payne, James Vannoy, Albert Winebarger, Guy Hunt.

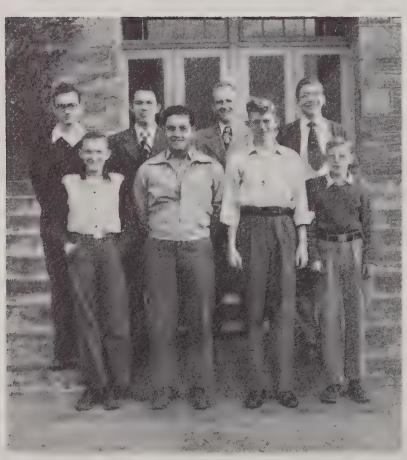

Wildlife

Eston Moretz, Della Shull, Jimmie Graham, Sallie Brendell, Franklin Cook, George Richardson, Earnest Setzer, J. B. Cooke, Conrad Barlow, Larry Kerley, Margaret Phillips, Gene Honeycutt, Tommy Miller, Charles Winkler, Jim Brown, Jerry Coffey, Peggy Klutz, Collis Austin, Milton Barden, Kenneth Jackson, Roy Miller, Claude Austin, Archie Lyons, Mary L. Edmisten, Alfons Dadzitis, C. M. Critcher.

Library Assistants

Pres.; Katherine Greene, V-Pres.; Jean Ashley, Sec.-Treas.; Albert Greene, Reporter; Betty Phillips, Helen Winebarger, Nell Johnson, Sarah Lewis, Olive Moretz, Clara Carlton, Evelyn Hayes, Carolyn Rhymer, Nina Ruth Watson, Anna Taylor, Corinna Shull, Rita Norris, Martha Colvard, Phillis Johnson, Janette Cook, Arvil Greene, Robert Dotson, Jean Cornette, Ted Townsend, Ed Brown, Tracy Watson, Tommy Miller, Edith Critcher.

Girl Scouts

Peggy Honeycutt, Nancy Qualls, Juella Hampton, Sara Pitts, Shirley Hartley, Anna Boyce Winkler, Ala Hodges, Betty Ann Edmisten, Mary Frank Gragg, Dotson, Faye Norris, Jean Winebarger, Lucille Cox, Peggy Joyce Teague.

Astronomy

Pres.; Jo Ann Hardin, V-Pres.; Betty Bodenhammer, Sec.-Treas.; Clyde Austin, Reporter; Bill Hartley, James Wilcox, Keith Moretz, Ernest Setzer, Ruby Greer, Betty Jo Smith, Helen Presnell, Mary Edmisten, Claudine Cook, Jo Ann Parker, Toie Gentry, Edsel Green, Sammy Clawson, Rex Norris, Frank Norris, Lee Triplett.

Boys and Girls 4-H

President Milton Moretz, Vice-President Leonard Greer, Program Chairman Douglas Clawson, Secretary-Treasurer Milton Barden, Reporter Tom Greer, Song Leader John Jackson, Louis Brown, Roy Welch, Billy Rush, Junior Carroll, Donald Lyons, Jim Brown, Vance Northern, Howard Hayes, Harris Green, Paul Moretz, Bill Austin, Basil Smith, Dick Winkler, Paul Holtzclaw, Claude Austin, Glen Moretz, Alton Moretz, Conley Harrison, J. B. Greene, Rex Barnes, C. J. Hayes, Wayne Watson, Dallas Norris, Earl Carlton, Mrs. Hamby, Sponsor.

Assembly

President Jack Hardie, Vice-President Mary Colvard, Secretary Freida Moretz, Treasurer Johnny Barnett, Reporter Jo Ann Hardin, Helen Bowles, Paul Brookshire, Jo Ann Critcher, Hugh Hartley, Billie Ann Hodges, Jane Keplar, Shirley Mast, Catherine Miller, Dorothy Miller, Kathryn Northern, Beatrice Presnell, Olive Proffit, Melba Ragan, Nettie Lou Rogers, Glen Wilcox, Betty Winebarger.

Travel

Pres.; Marie Carroll, V-Pres.; James Coffey, Sec. Treas.; Pearl Jones, Anna Lee Carroll, Margaret Storie, Newell Carroll, Katherine Benson, Bina Triplett, Mary F. Norris, Billy Greene, Betsy Norris, Mildred Clawson, Hershel Greene, Howard Greene, Ruby Greer, Geneva Miller, Earl Carlton, June Stansberry, Clara Parlier, Joan Welborn, Mary Jon Lanning, Ed Kerley, Rosella Stansberry, Una Dell Norris, Joan Critcher, Faye Critcher.

F.H.A.

Miss McDonald, Sponsor, Mary Nell Greer, Nan Culler, Toy Gentry, Betty Bodenhammer, Claudine Cook, Nancy Coffey, Edith Stamey, Barbara Winebarger, Lena Greer, Mary Louise Edmisten, Ann Cook.

MRS. WILCOX

MRS. MILLER

MISS MILLER

MR. ISAACS, CARETAKER

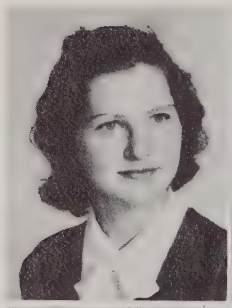
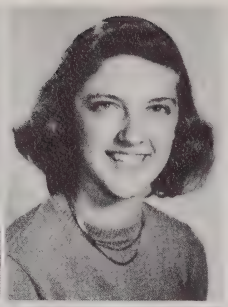

The Laurel Staff

JO ANN HARDIN, CO-EDITOR

ELEANOR GEER, CO-EDITOR

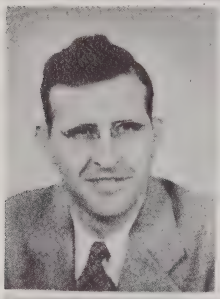
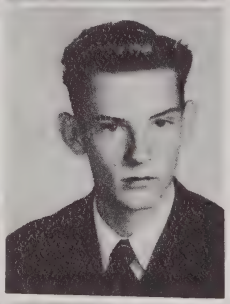

G. T. BUCKLAND, SPONSOR

JIMMY HARRISON, BUSINESS MANAGER

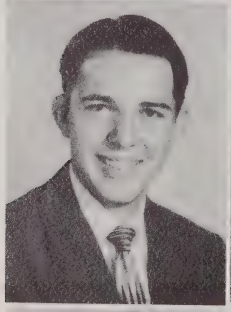

GORDON HARTZOG, ADVERTISING EDITOR

JANET MAINE, ASSISTANT

ISABEL EGGERS, SENIOR EDITOR

JOANNE ALDRIDGE, ACTIVITY EDITOR

JO ANN HOUSER, ART EDITOR

RAMONA JONES, ART EDITOR

ARLENE MAST, SPORTS EDITOR

PAT ALDRIDGE, ACTIVITY EDITOR

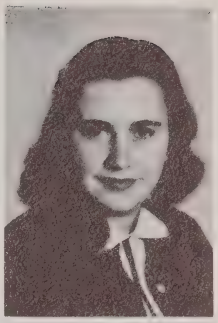

NANCY SHULL, CIRCULATION EDITOR

GUY HUNT, ASSISTANT ADVERTISEMENT

Love, "your feller"

SHIRLEY COOK, SOCIETY EDITOR

SHIRLEY WATSON, SOCIETY EDITOR

ALMA TEAGUE, CIRCULATION MANAGER

PATTY HODGES, SNAP-SHOTS EDITOR

BILLIE MILLER, SNAP-SHOTS EDITOR

JOHN J. BINGHAM, SPORTS EDITOR

"A" Club

President Mack Elrod, Vice-President Johnny Barnett, Secretary Paul Brookshire, Treasurer Glenn Wilcox, Reporter Bill Blackburn, Jerry Troutman, Coaker Triplett, Dempsy Wilcox, Jimmy Johnson, Archie Lyons, Joe Edmisten, Armfield Coffey, Bill Crawford, John Coffey, H. M. Moretz, Tommy Hodges, Dopey Rogers, Bill Miller, Dale Hodges, Dixon Qualls, Ernest Lyons.

SPORTS

JOE EDMISTEN

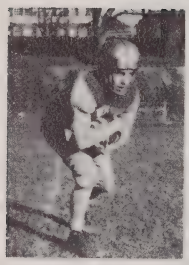

JOHN BINGHAM

GLEN WILCOX

WORTH MILLER

Best wishes and
good luck always
to a fine girl "Red"

DALE HODGES

MACK ELROD

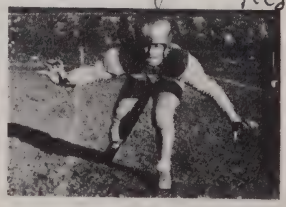

ERNEST LYONS

SQUAD

Moretz; Wilcox, J.; Wilcox, G.; Edmisten; Lyons, E.; Rogers; Richardson, G.; Qualls; Richardson, P.; Elrod; Bingham; Hodges, D.; Hodges, T.; Coffey; Taylor; Coffey; Troutman; Lyons, L.; Miller, Worth; Moretz, H.; Lyons, D.; Ray; Wilcox, D.; Moretz, K.; Jones; Moretz, M.; Greene.

H. M. MORETZ

JAMES WILCOX

1949 FOOTBALL SCHEDULE

	We	They
North Wilkesboro	6	6
Flat Rock	6	6
Jonesville	12	0
Elkin	6	26
Granite Falls	6	0
Crossnore	28	6
Valdese	7	25
Wilkesboro	0	6
Cove Creek	13	7

BASKETBALL

Barnett; Blackburn; Templeton; Hodges; Triplett; Edmisten; Dacus; Hodges; Rogers; Hartley; Moretz; Crawford; Halstead, Coach; Jimmie Johnson, Manager.

"B" Team

John Bingham, Coach; Hodges; Coffey; Moretz; Greer; Ray; Hodges; Lavender; Holshouser; Coffey; Cook; Taylor; Barden; Wilcox; Welborn.

AT A.H.S.

Shull; Green, L.; Dean; Hollars; Barnes; Hughes; Bolick; Green, P.; Brown; Bingham; Presnell, B.; Presnell, M. L.; Mast; Greer; Geer; Holyfield, Coach; Managers: Lynn Brown, Evelyn McCracken

"B" Team

Miller; Henderson; Shull, D.; Burkett; Rivers; McGuire; Edmisten; Brown; Shull, C.; Clawson; Gragg; Hollars; Holyfield, Coach.

SENIOR

Buddy next year you will get to play more baseball also you can hop the rails.
Maurice

BEST LOOKING

BETTY BARNES
MAURICE Ttempleton

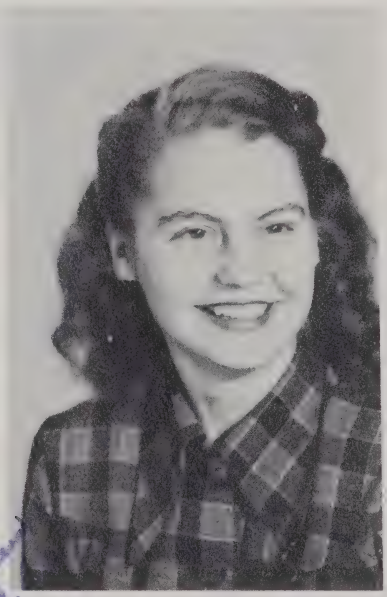

MOST VERSATILE

JO ANNE HARDIN
JOHNNY BARNETT

I wish you all the happiness in the world.
Barbara

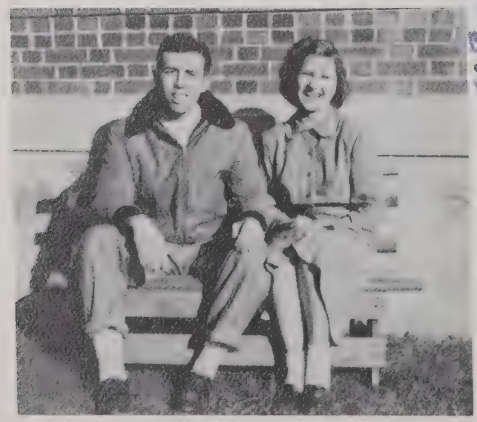

MISS APPALACHIAN

BARBARA BINGHAM

SUPERLATIVES

MOST POPULAR

ISABELL EGGERS
BILL BLACKBURN

MR. APPALACHIAN

BOBBY MCCONNELL

MOST ATHLETIC

NANCY SHULL
DALE HODGES

Best of luck, Margy, you've been a swell friend and I appreciate you passing me in Spanish, really I do.
Dixon Q.

Homecoming King and Queen
LANDY BROWN
DIXON QUALLS

ADVERTISING

Barnett Motor Co.

Boone, North Carolina

INTERNATIONAL TRUCKS AND FARM MACHINERY

PONTIAC CARS

Phone 237

Compliments

of

Watauga Democrat

Established 1888

- - - -

BOONE'S OLDEST BUSINESS INSTITUTION

"Insure the Watauga Way"

Protect Your Past Earnings in the Future

SERVING WATAUGA FOR 25 YEARS

We Represent Both Stock and

Non-Assessable Mutuals

WATAUGA FIRE INSURANCE AGENCY

E. A. GAULTNEY

and

J. PAUL WINKLER

Northwestern Bank Building

Boone, North Carolina

BOONE DRUG COMPANY

The Rexall Drug Store

3 Registered Pharmacists

G. K. Moose

W. R. Richardson

G. K. Richardson

Prescriptions a Specialty

Sunshine Art Studios

DISTINCTIVE GREETING CARDS

CHRISTMAS NOVELTIES

115 Fulton St.

New York 8, New York

Compliments

of

Leading Hardware Store in Northwest North Carolina

Serving this Section for more than 25 years.

Farmers Hardware and Supply Co., Inc.

Phone-1-

Boone, North Carolina

Compliments

of

Belk's Dept. Store

"The Home of Better Values"

Meet your friends at Belk's

Boone, North Carolina

Compliments

of

NORTHWESTERN BANK

Boone, North Carolina

Phone 16

All banking services consistant

with sound banking.

Compliments

of

BOONE TIRE & BARGAIN STORE

FURNITURE & APPLIANCES

We Furnish the Home Complete

Compliments

of

GOODNIGHT BROTHERS WHOLESALE

SEEDS, PRODUCE & FERTILIZERS

Boone, North Carolina

Compliments

of

SMITHEY'S STORE

CLOTHING

GROCERIES

Phone 57

Boone, North Carolina

Archie Walsh

SELF-SERVICE
DIXIE HOME
Super Markets

WILEY G. HARTZOG

GENERAL BUILDING CONTRACTOR

300 Hardin Street

Phone 34

Boone, North Carolina

E.B. MAST

NEW & USED FURNITURE

Nationally advertised

Refrigerators, electric stoves,

Radios & Washers

Main St. Boone, N. C.

GRAHAM
MOTOR COMPANY

Phone 322-W Boone, N. C.

DODGE-PLYMOUTH

and

DODGE JOB-RATED TRUCKS

GENUINE MOPAR PARTS AND

ACCESSORIES

We Solicit Your Business

D. W. Graham, Manager

CREST STORE COMPANY

5¢, 25¢, $1.00 Values

Boone's Headquarters
for
School Supplies

Phone 203-W

Compliments
of

WEBB SPECIALTY CO.

Hickory, N. C.

L.G. Balfour Company

"Known wherever there are Schools and Colleges"

Class Rings and Pins

Commencement Announcements

Diplomas Personal Cards

Medals and Trophies

Club Insignia

Represented by -- John W. Bealle, Jr.
W. A. Bealle
P. O. Box 97
Johnson City, Tennessee

LANCE INCORPORATED

Peanut Butter Sandwiches

and

Salted Peanuts

PARKWAY COMPANY, INC.

HARDWARE, ELECTRICAL

APPLIANCES

Washing Machines, Refrigerators

Gas & Electric Stoves,

Rulane Gas Service

Sherwin Williams Paint

"A complete dairy service to your home"

Grade "A" Pasteurized Milk

Lactic-Creamed Buttermilk

Whipping Cream

Creamery Butter

Chocolate Milk

Ice Cream

Hillside Dairy Products, Inc.

Opposite Bus Station----Phone 194

Boone, North Carolina

Home-Owned and Home-Operated

MOUNTAIN MOTEL
New--Modern
A good place to sleep
Private Bath
Mr. and Mrs. L. T. Tatum
Manager---Owner
Phone 330 J

HOLLARS GRO. STORE
B. W. Ellis, Owner
Good Luck Appalachian High
For Good Meats and Good Vegetables
Just Call
Phone 52
Frozen Foods - Poultry, etc.

CITY MEAT MARKET
Fresh and Cured Meats
"We try to Please"
Phone 29
121 Main St. Boone, N. C.

WATAUGA SALES & SERVICE
Buick Cars and G. M. C. Trucks
Service for all makes of cars
Washing and Greasing
Steward Winkler

Compliments
of
WALKER'S JEWELRY STORE
Boone, N. C.

JERRY COE INSURANCE
Automobile Health & Acc.
Life Liability
For the best in insurance see:
Jerry Coe
Boone, N. C.
Phone 146 M

Safe for Your Savings
Since 1921
Both Large and Small Amounts
WATAUGA BUILDING & LOAN ASS'N

Compliments
of
C. & E. HOWE and AUTO SUPPLY CO.
Firestone Tires and Tubes
Your Firestone Dealer
Boone, N. C.

PALMER'S

PHOTO SHOP

"Boone's leading Photographic Center"

Portraiture---- Photofinishing

School Annuals----Frames

213 W. Main Boone, N. C.

Phone 280-W

We Congratulate You,

Appalachian High.

A School we All Are Proud of

"Blue Devil's", we are Proud of You.

EVERYBODY GOING TRAILWAYS

UNION BUS TERMINAL QUEEN CITY TRAILWAYS

H. W. Wilcox

Terminal Manager

Compliments

of

WATAUGA HARDWARE INC.

HEADQUARTERS FOR BUILDERS'

SUPPLIES

FARM MACHINERY

Meyers pumps & general hardware

Compliments

of

ANGEL'S CAFE

J. Coox Creed---Mgr.

Welcome High School Students

Boone, N. C. Ph. 76-W

TOOD'S ESSO SERVICE

Phone 9105 Boone, N. C.

Washing--Greasing--Tires

Tubes--Batteries

Hunt's Dept. Store

Boone, North Carolina

(You don't haft to Hunt at Hunt's)

TWO LARGE FLOORS, CLOTHING AND SHOES FOR EVERY ONE

FEATURING

STAR BRAND SHOES (for everyone)

FREEMAN SHOES (for men)

POLL PARROT SHOES (for children)

MIRACLE TREAD SHOES (for ladies)

WINGS SHIRTS AND SPORTSWEAR

LEE HATS --------- DOBBS HATS

CAROLE KING DRESSES

KNOBBS COATS - SUITS

SEAMPRUFE - GOWNS - SLIPS

MARY GREY - HOSE

Appalachian

State Teachers College

APPALACHIAN STATE TEACHERS COLLEGE has grown to a total yearly enrollment of 2463, including a nationally-known summer school. This enrollment contains students from almost every county in North Carolina and 356 students from 28 other states.

APPALACHIAN STATE TEACHERS COLLEGE has a faculty of 75, of which 21 have their doctorates and 44 have their master's degree.

APPALACHIAN STATE TEACHERS COLLEGE is accredited by the North Carolina College Conference, by the Southern Association of Colleges and Secondary Schools, by the American Medical Association, and by the American Association of Colleges for Teacher Education.

APPALACHIAN STATE TEACHERS COLLEGE offers both the Bachelor of Science degree and the Master of Arts degree in Education.

APPALACHIAN STATE TEACHERS COLLEGE not only is known regionally and nationally, but is also distinctly Watauga County's own college. The first contributions came from Watauga people. The largest number of alumni of any county in the state come from Watauga County. It is the biggest consumer of Watauga County products in the county.

All Inquiries Should Be Addressed to:

The Registrar

APPALACHIAN STATE TEACHERS COLLEGE

Boone, North Carolina

HOME JEWELRY CO.

Gifts, Watches, Diamonds

Phone 217W

THE FASHION SHOP

Clothes to suit the High School

and

College Girl

Boone, N. C. Phone 56W

BARE'S DEPT. STORE

The Home of Jarman Shoes

and

Rugby Sports Wear

Compliments

of

THE CHILDREN'S SHOP

Specializing in the right dress from crib

to high

Boone, N. C. Phone 7W

Mrs. Mary Hampton

Complete Restaurant Outfitters

Kitchen--Dining Room

Equipment & Supplies

China Glass Silver

Free Estimates

ASHEVILLE SHOWCASE & FIXTURE CO.

57-59 Broadway Dial 3-3676

Asheville, N. C.

Since 1889

OAK HALL

"Thru-The-Blok"

Apparel for Men, Women, and Boys

Fancy Costumes, Caps and Gowns

Sold and Rented

Roanoke, Va.

Best of Luck

Compliments

of

A FRIEND

Bill Crawford

Estes Electric & Appliance Shop

HOTPOINT DEALER--ELECTRICAL CONTRACTOR

322 King Street

Boone, North Carolina

Phone 473-W

General Repairs

Compliments

of

Colvard Chevrolet Co., Inc.

BODY REBUILDING - WHEEL ALIGNING

THE BEAR WAY

WRECKER SERVICE - KELLY SPRINGFIELD TIRES

GENUINE CHEVROLET ACCESSORIES AND PARTS

- * -

Phones 164 and 27

Boone, North Carolina

Compliments

of

BLUE RIDGE

ELECTRIC MEMBERSHIP CORPORATION

SHOEMAKE PLUMBING and HEATING

COMPLETE LINE OF PLUMBING AND HEATING APPLIANCES

Phone 273-J

Boone, North Carolina

Winkler Motor Company

FORD

CARS, TRUCKS & TRACTORS

SALES & SERVICE

Phone 69 & 235-W

Boone, North Carolina

REINS - STURDIVANT
Funeral Director and Embalmer
Phone 24
Boone, North Carolina

BOONE FLOWER SHOP
Flowers for All Occasions
Member Florist Telegraph
Delivery Association
Day 214-J Phone Nite 321-W
Boone, North Carolina

Visit Our Fountain
For
Sandwiches and Refreshments
- * -

CAROLINA PHARMACY

THIS ANNUAL
PUBLISHED
BY

THE UNIVERSITY SUPPLY
and
EQUIPMENT COMPANY

1204 S. Ayers Street Fort Worth, Texas

NESBITT BOTTLING CO.

West Jefferson, North Carolina

Nesbitt name on a soft drink

is like Sterling stamped

on silver.

Phone 74-W

Compliments

of

B. W. STALLINGS

Your School Jeweler

"The watch and diamond

Store of Boone."

PET ICE CREAM

"a health food"

DR. PEPPER-GRAPETTE BOTTLING CO.

West Jefferson, North Carolina

Bottlers of Dr. Pepper,

Grapette, Lemonette,

and Parkway Orange.

AUTOGRAPHS

Best of luck to a very nice girl
Olive Griffith

always good luck
to you Bill Wellborn

Best of luck always
Willard

Dear Margie,
I have sincerely enjoyed going to school with you, it has certainly been a privilege. May you have the happiest, most successful and most enjoyable life with Dave and Dave Jr. and the rest of your little Hodgins.
Best of luck always from one friend to another.
Love and other bad habits
"Porky"

Margie, I wish you success in your future years. You are a very sweet girl. Love
Connie
(Dee)

Margie, I hope you will be in one of Miss Wells classes next year Ha! Ha!
You are a very nice, sweet and a good friend to all, I wish you all the happiness and luck in the world.
Your friend always
Betty Raye Green

Best of luck
Margie
Dale Hughes

AUTOGRAPHS

Margie,
It has been an enjoyable experience to have you as a classmate and friend. You are one of the sweetest persons I know of. I will always remember you as a swell gal. It has been great fun knowing you. May you always have happiness and luck in everything you do.

Love
Lynn

Dear Margie
I wish you load of luck and happiness in the years to come.
Don't forget the times we have had in Band or second though how could you.
A friend, (I hope)
Peg. Kluz

To a swell girl and a good Guy
may you have the best of every thing and when you are old and gray with 25 grandchildren remember your old friend
Love, Hermit

Margie
[illegible] of the greatest persons I know, who [illegible] always [illegible] to my problems. I [illegible] [illegible] [illegible] [illegible] [illegible] [illegible] [illegible] [illegible] [illegible]
Peggy

Margie,
Best of luck always
May all your troubles be "Pitt in one". I only hope you can forget Espanol as soon as possible.
Love
Betty
Lucy

It's been a pleasure
to go to school with a
wonderful girl like you, one
who can "sass" her teachers and
get by with it. Don't lose your
husband around "magic" for pretty
soon you wouldn't have one to lose. I've
had the experience of course.

Lots of luck,
Mary Lairchild

Best of Luck
to a swell person
who I have enjoyed
being in school with.
Here's wishing you the very
best of luck through out
the long road of life.

Bill Miller
"Alopius"

Joe Honey,

I just want to say that
every year with you gets better
because we meet more faces, new places,
see new ideas and problems. We find
better ways of growing up and getting
along with our Parents and friends. And
above all having each year bring in
new hope and new dreams for us
to follow. So lets do our best to make
every year more enjoyable and true
each place to live as he would have
us live.

"your fellow"

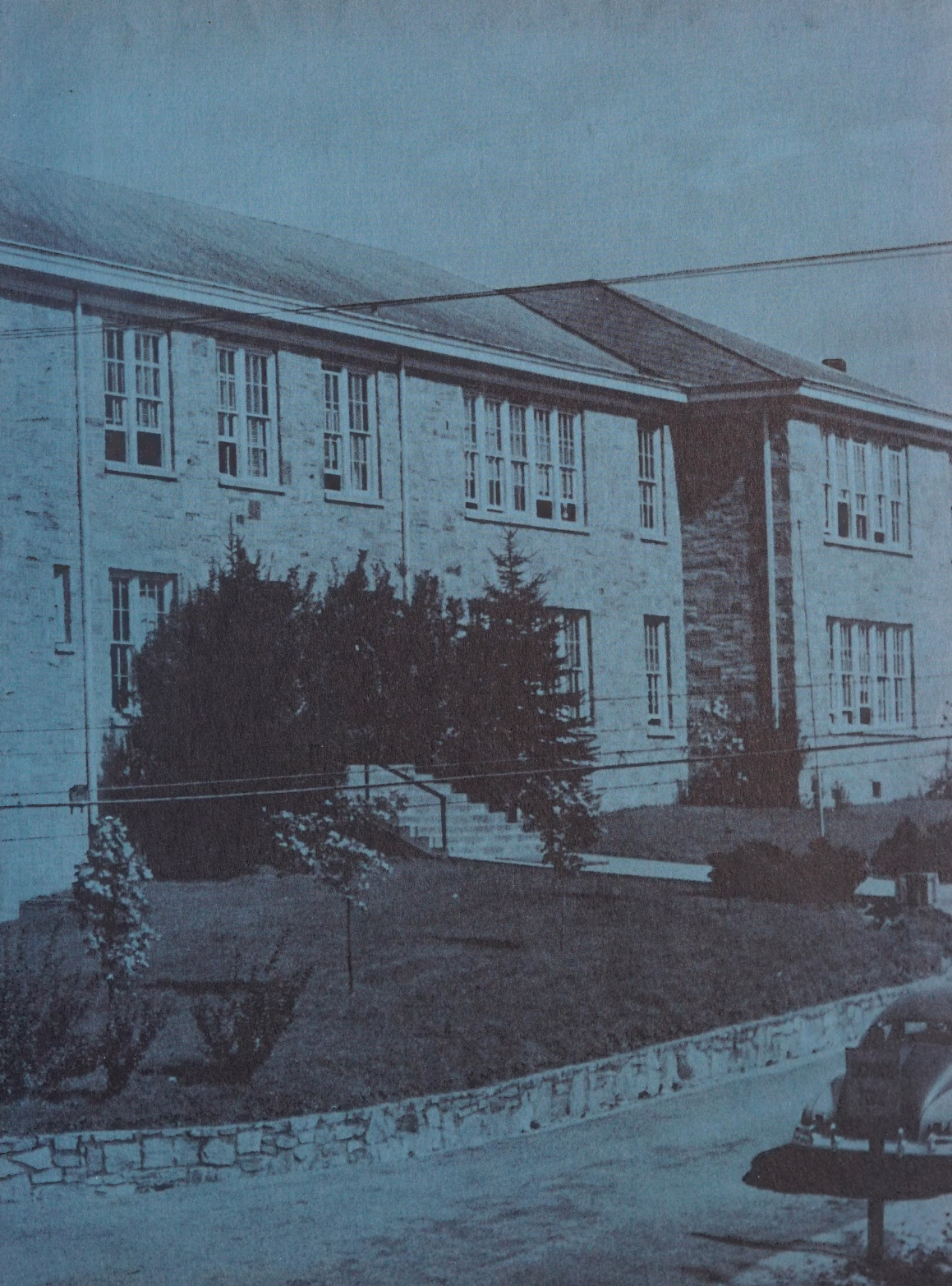

UNIVERSITY
OF MICHIGAN
LIBRARIES